ILE A LA CROSSE LAKE SUBSTATION

75-14-3 | 75-13-3 | 75-12-3 | 75-11-3

74-14-3 | 74-13-3 | 74-12-3 | 74-11-3

73-14-3 | 73-13-3 | 73-12-3 | 73-11-3

72-14-3 | 72-13-3 | 72-12-3 | 72-11-3

71-14-3 | 71-13-3 | 71-12-3 | 71-11-3

AMYOT REGULATOR

BEAUVAL SUBSTATION

© 2022 Microsoft Corporation © 2022 Maxar ©CNES (2022) Distribution Airbus DS

MAP PROJECTION:
NAD83 (CSRS) / UTM ZONE 13N

NOTES:
1. LEGAL LAND DESCRIPTIONS ARE THEORETICAL.

LEGEND

PWR–PRIM	EXISTING 72kV TRANSMISSION LINE
PWR–PRIM	EXISTING OVERHEAD DISTRIBUTION LINE
PWR–UG	EXISTING UNDERGROUND DISTRIBUTION LINE
PIPELINE	EXISTING PIPELINE
	PROPOSED ML3–AMY LINE REBUILD
	PROPOSED 35m RIGHT–OF–WAY
STR###	PROPOSED TRANSMISSION STRUCTURE
####	EXISTING TRANSMISSION STRUCTURE
	EXISTING DISTRIBUTION POLE

CONSTRAINTS

	RESERVE LAND
	OCCUPIED RURAL RESIDENCE (RED DENOTES 46m MINIMUM AVOIDANCE BUFFER)

DISCLAIMER

THIS DRAWING WAS PREPARED FOR SASKATCHEWAN POWER CORPORATION ("SaskPower") FOR ITS SPECIFIC INTERNAL PURPOSES ONLY. SaskPower DOES NOT WARRANT THAT THE DRAWING IS COMPLETE, ACCURATE OR CORRECT, NOR DOES IT WARRANT THAT THE DRAWING IS REPRESENTATIVE OF MATTERS DEPICTED THEREIN AS AT THE DATE OF THE REPRESENTATIONS OR WARRANTIES WITH REGARD TO THE ADEQUACY OR SUITABILITY OF THIS DRAWING FOR ANY PURPOSE WHATSOEVER.

SaskPower SHALL NOT BE RESPONSIBLE OR LIABLE TO ANY PERSON IN RESPECT OF ANY LOSS, DAMAGE OR INJURY WHETHER DIRECT OR INDIRECT, ARISING OUT OF THE USE OF OR RELIANCE ON THIS DRAWING, IN WHOLE OR IN PART.

AutoCAD

NOT FOR CONSTRUCTION

	DESIGNED BY	DRAWN BY	APPR'D BY	SEALED BY	DATE (Y–M–D)	REVISIONS
D	U. ABID	C. ISAAC	U. ABID	N/A	2024–11–18	–REMOVED TBD PORTION FROM ROUTE MAP. –UPDATED PROPOSED CENTERLINE AND STRUCTURES FROM #20–#28.
C	U. ABID	C. ISAAC	U. ABID	N/A	2024–05–27	–REVISED C/L AND STRUCTURES WITH 90% DESIGN.
B	R. THIND	C. ISAAC	R. THIND	N/A	2023–10–31	–REVISED CENTERLINE WITH 60% DESIGN. –ADDED PROPOSED STRUCTURES. –REVISED 35M R.O.W..
E	U. ABID	I. JOHNSON	U. ABID	N/A	2024–12–05	–UPDATED PROPOSED C/L AND STRUCTURES FROM #19A–#22

ENGINEERING SEAL.

DRAFTING DEPT.
DRAWN BY C. ISAAC
CHECKED BY
DATE (Y–M–D) 2022–11–01

DESIGN DEPT.
DESIGNED BY S. PILUK
CHECKED BY
APPROVED BY S. PILUK
SEALED BY N/A
DATE (Y–M–D) 2022–11–01

SaskPower INTERNAL USE ONLY

EXISTING 72kV ML3–AMY – LINE REBUILD BEAUVAL – ILE A LA CROSSE MAP–BOOK KEY PLAN

AUTOCAD SOURCE FILENAME: T08_472_E.DWG
PLOT DATE: 2024–12–05 PAPER: D
PLOT TIME: 12:14 PM
PLOTTED BY: IJOHNSON
SCALE: 1:75,000

DRAWING No.
T08
472
SHEET 1 OF 37 REV. E

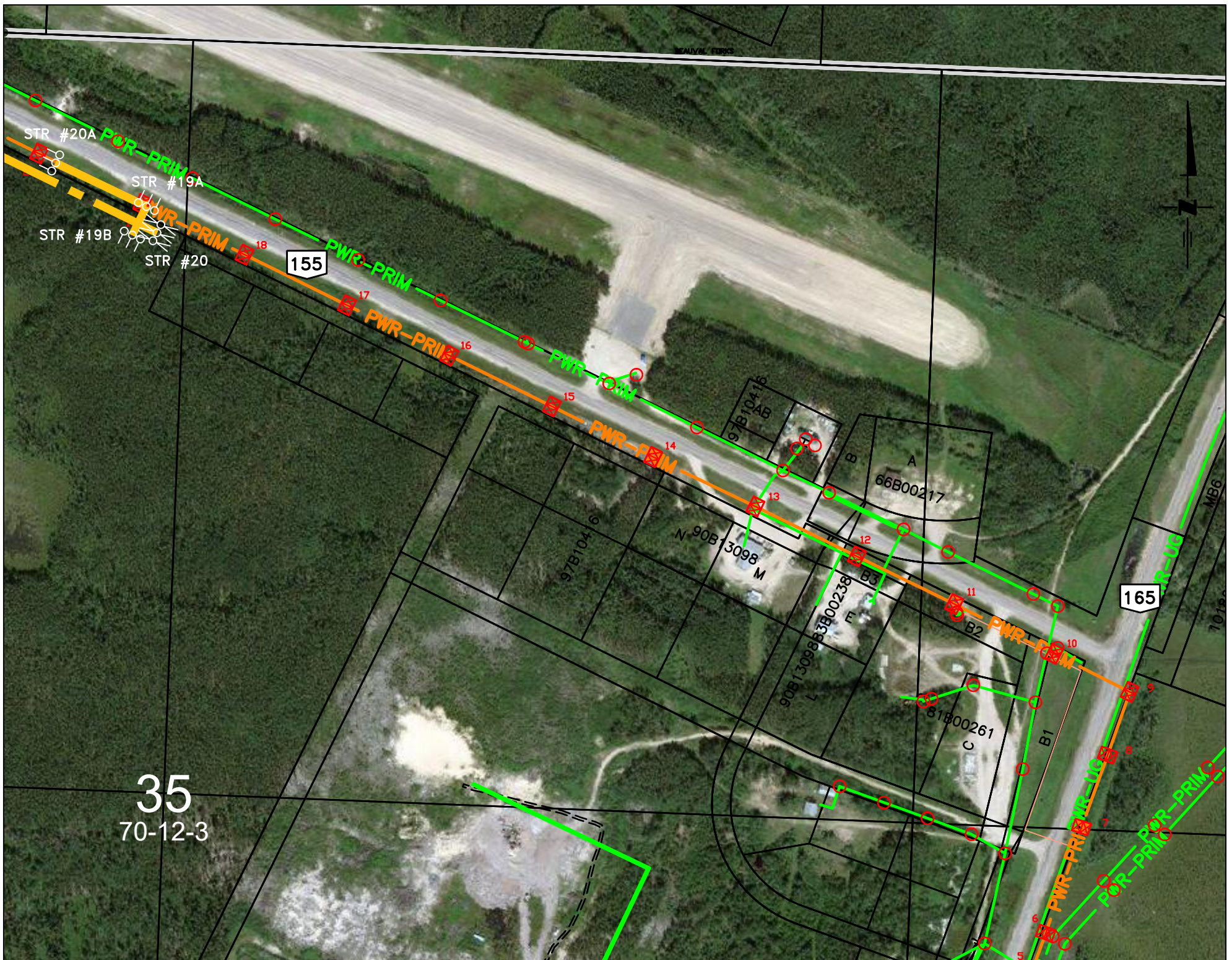

INTERNAL USE ONLY

NOT FOR CONSTRUCTION

AutoCAD

D	DESIGNED BY U. ABID DRAWN BY C. ISAAC APPR'D BY U. ABID SEALED BY N/A DATE 2024-11-18 -REMOVED TBD PORTION FROM ROUTE MAP. -UPDATED C/L AND STR. #20-28.	E	DESIGNED BY U. ABID DRAWN BY C. ISAAC APPR'D BY U. ABID SEALED BY N/A DATE 2024-12-05 -UPDATED C/L AND STR# 19A-22.	DRAFTING DEPT. DRAWN BY C. ISAAC CHECKED BY DATE (Y-M-D) 2022-11-01 DESIGN DEPT. DESIGNED BY S. PILUK CHECKED BY APPROVED BY S. PILUK SEALED BY N/A DATE (Y-M-D) 2022-11-01

ENGINEERING SEAL.

SaskPower

EXISTING 72kV
ML3-AMY - LINE REBUILD
BEAUVAL - ILE A LA CROSSE
MAP-BOOK
ML3-AMY REBUILD - L032

AUTOCAD SOURCE FILENAME: T08_472_E.DWG
PLOT DATE: 2024-12-05
PLOT TIME: 12:14 PM
PLOTTED BY: IJOHNSON

SCALE: 1:5000

DRAWING No.

T08
472

SHEET 2 OF 37 REV. E

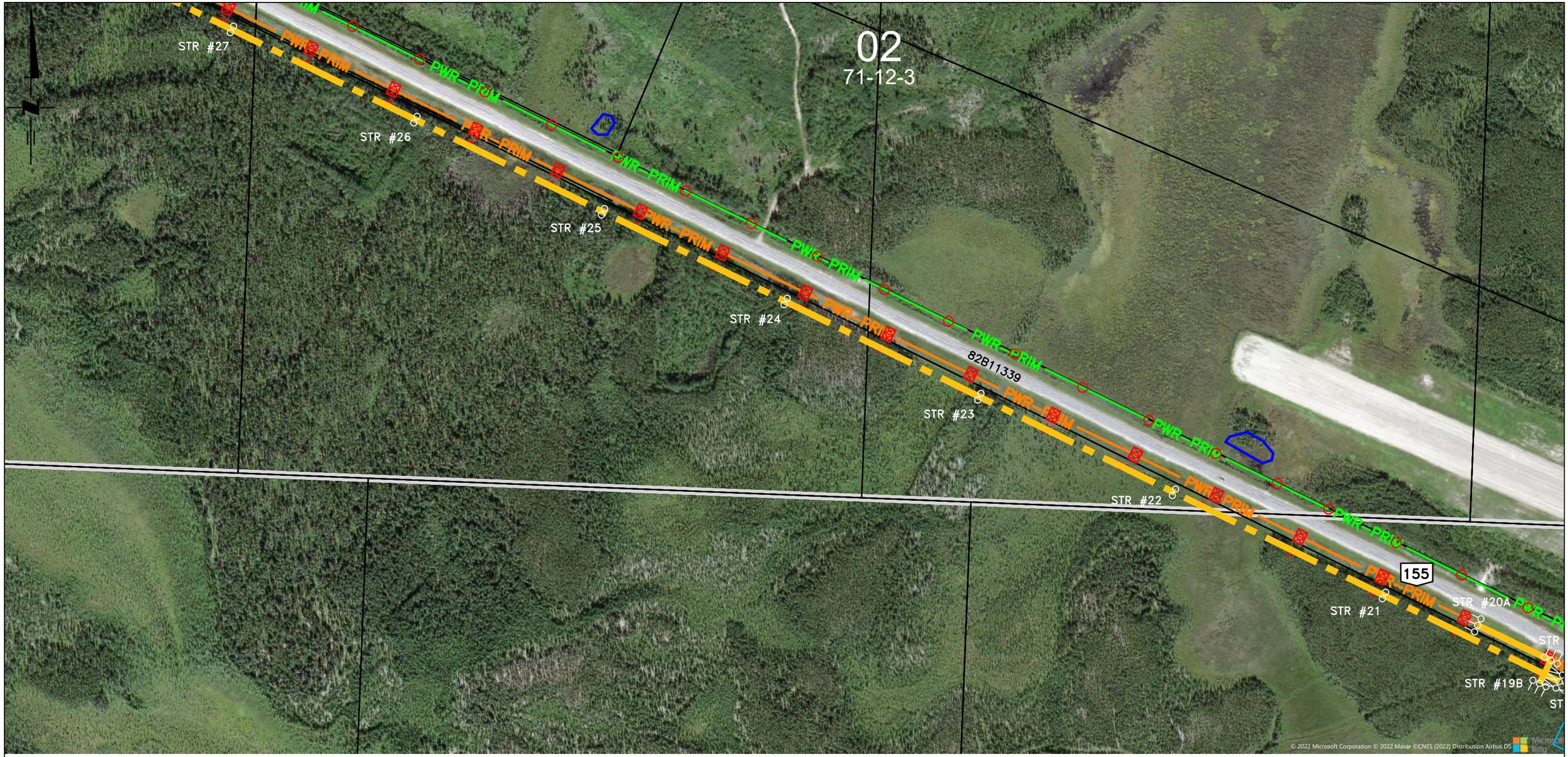

AutoCAD

NOT FOR CONSTRUCTION

D	DESIGNED BY U. ABID DRAWN BY C. ISAAC APPR'D BY U. ABID SEALED BY N/A DATE (Y-M-D) 2024-11-18	E	DESIGNED BY U. ABID DRAWN BY I. JOHNSON APPR'D BY U. ABID SEALED BY N/A DATE (Y-M-D) 2024-12-05	ENGINEERING SEAL.	DRAFTING DEPT. DRAWN BY C. ISAAC CHECKED BY DATE (Y-M-D) 2022-11-01 DESIGN DEPT. DESIGNED BY S. PILUK CHECKED BY APPROVED BY S. PILUK SEALED BY N/A DATE (Y-M-D) 2022-11-01
-REMOVED TBD PORTION FROM ROUTE MAP. -UPDATED PROPOSED CENTERLINE AND STRUCTURES FROM #20-#28.		-UPDATED PROPOSED C/L AND STRUCTURES FROM #19A-#22			

SaskPower INTERNAL USE ONLY

EXISTING 72kV
ML3-AMY - LINE REBUILD
BEAUVAL - ILE A LA CROSSE
MAP-BOOK
ML3-AMY REBUILD - L032

AUTOCAD SOURCE FILENAME: T08_472_E.DWG
PLOT DATE: 2024-12-05
PLOT TIME: 12:14 PM
PLOTTED BY: IJOHNSON
SCALE: 1:5000

DRAWING No.
T08
472
SHEET 3 OF 37 REV. E

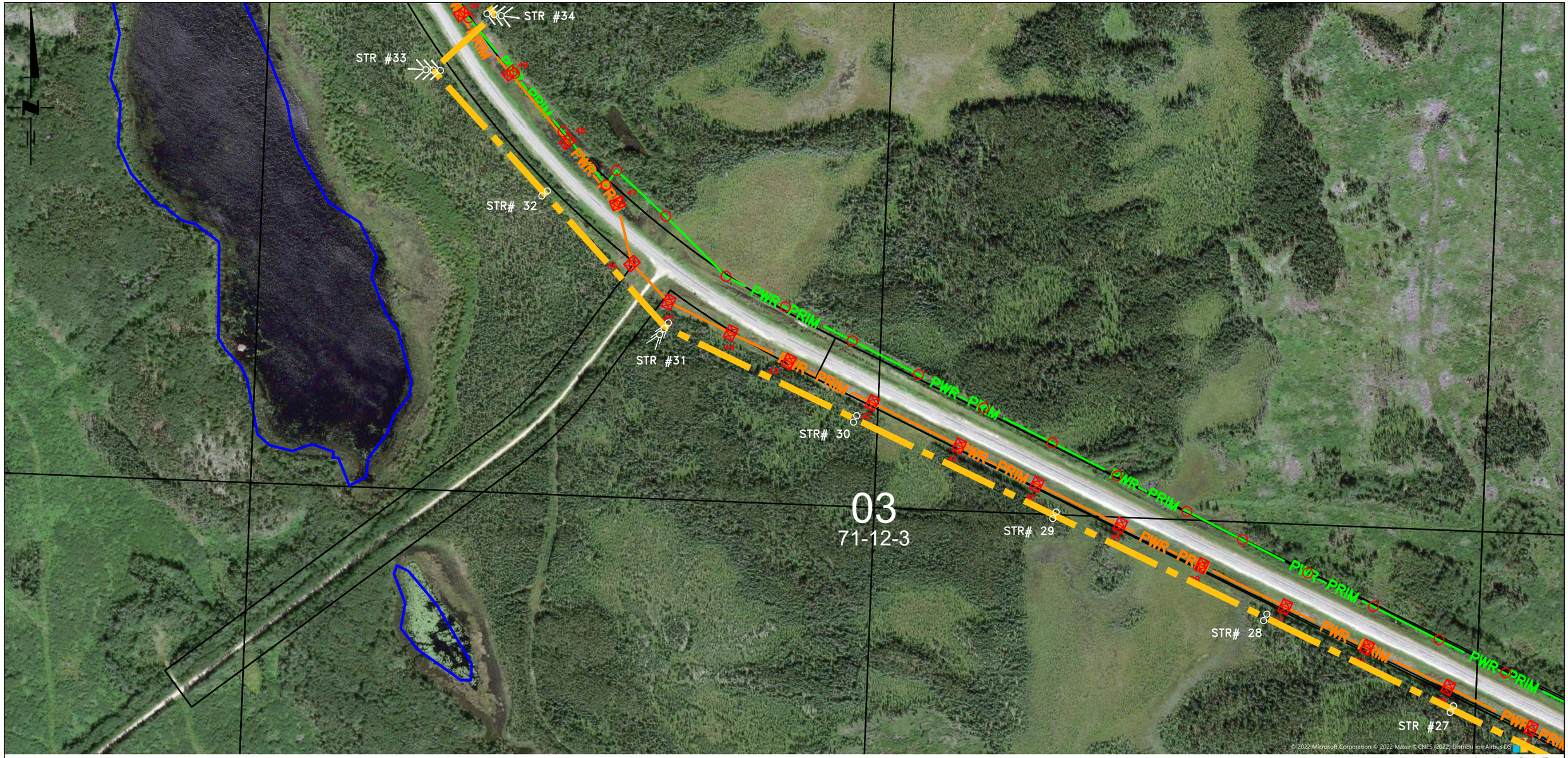

AutoCAD

NOT FOR CONSTRUCTION

D	DESIGNED BY U. ABID DRAWN BY C. ISAAC APPR'D BY U. ABID SEALED BY N/A DATE (Y-M-D) 2024-11-18	E	DESIGNED BY U. ABID DRAWN BY I. JOHNSON APPR'D BY U. ABID SEALED BY N/A DATE (Y-M-D) 2024-12-05	ENGINEERING SEAL.	DRAFTING DEPT. DRAWN BY C. ISAAC CHECKED BY DATE (Y-M-D) 2022-11-01 DESIGN DEPT. DESIGNED BY S. PILUK CHECKED BY APPROVED BY S. PILUK SEALED BY N/A DATE (Y-M-D) 2022-11-01
-REMOVED TBD PORTION FROM ROUTE MAP. -UPDATED PROPOSED CENTERLINE AND STRUCTURES FROM #20-#28.		-UPDATED PROPOSED C/L AND STRUCTURES FROM #19A-#22			

SaskPower INTERNAL USE ONLY

EXISTING 72kV ML3-AMY - LINE REBUILD BEAUVAL - ILE A LA CROSSE MAP-BOOK

ML3-AMY REBUILD - L032

AUTOCAD SOURCE FILENAME: T08_472_E.DWG
PLOT DATE: 2024-12-05
PLOT TIME: 12:14 PM
PLOTTED BY: IJOHNSON
SCALE: 1:5000

DRAWING No.
T08
472
SHEET 4 OF 37 REV. E

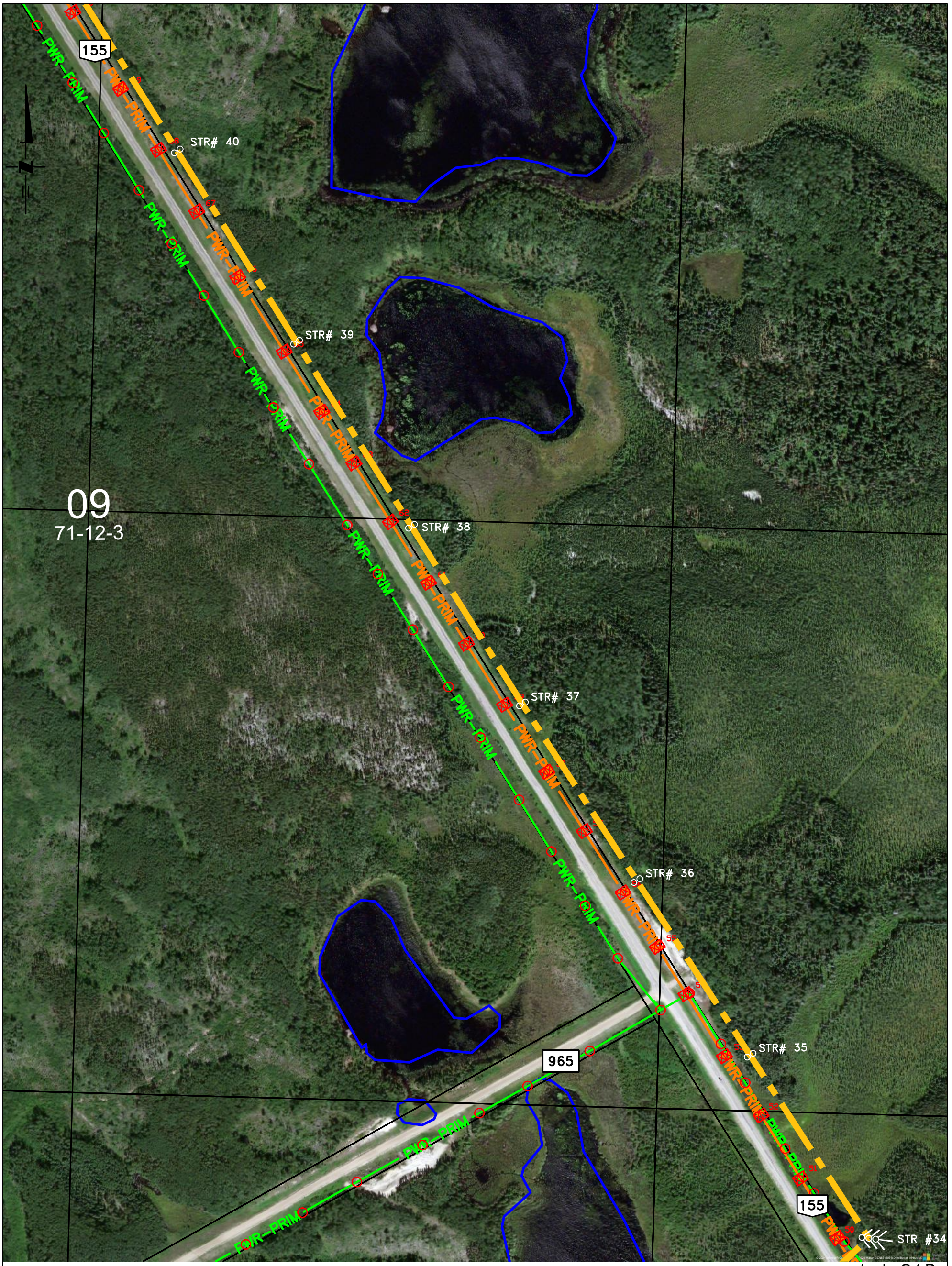

INTERNAL USE ONLY

NOT FOR CONSTRUCTION

AutoCAD

D	DESIGNED BY U. ABID DRAWN BY C. ISAAC APPR'D BY U. ABID SEALED BY N/A DATE 2024-11-18 -REMOVED TBD PORTION FROM ROUTE MAP. -UPDATED C/L AND STR. #20-28.	E	DESIGNED BY U. ABID DRAWN BY I. JOHNSON APPR'D BY U. ABID SEALED BY N/A DATE 2024-12-05 -UPDATED C/L AND STR# 19A-22.
			ENGINEERING SEAL.

DRAFTING DEPT.

DRAWN BY C. ISAAC
CHECKED BY
DATE (Y-M-D) 2022-11-01

DESIGN DEPT.

DESIGNED BY S. PILUK
CHECKED BY
APPROVED BY S. PILUK
SEALED BY N/A
DATE (Y-M-D) 2022-11-01

SaskPower

EXISTING 72kV
ML3-AMY - LINE REBUILD
BEAUVAL - ILE A LA CROSSE
MAP-BOOK
ML3-AMY REBUILD - L032

AUTOCAD SOURCE FILENAME:
T08_472_E.DWG
PLOT DATE: 2024-12-05
PLOT TIME: 12:14 PM
PLOTTED BY: IJOHNSON

SCALE: 1:5000

DRAWING No.
T08
472

SHEET 6 OF 37 REV. E

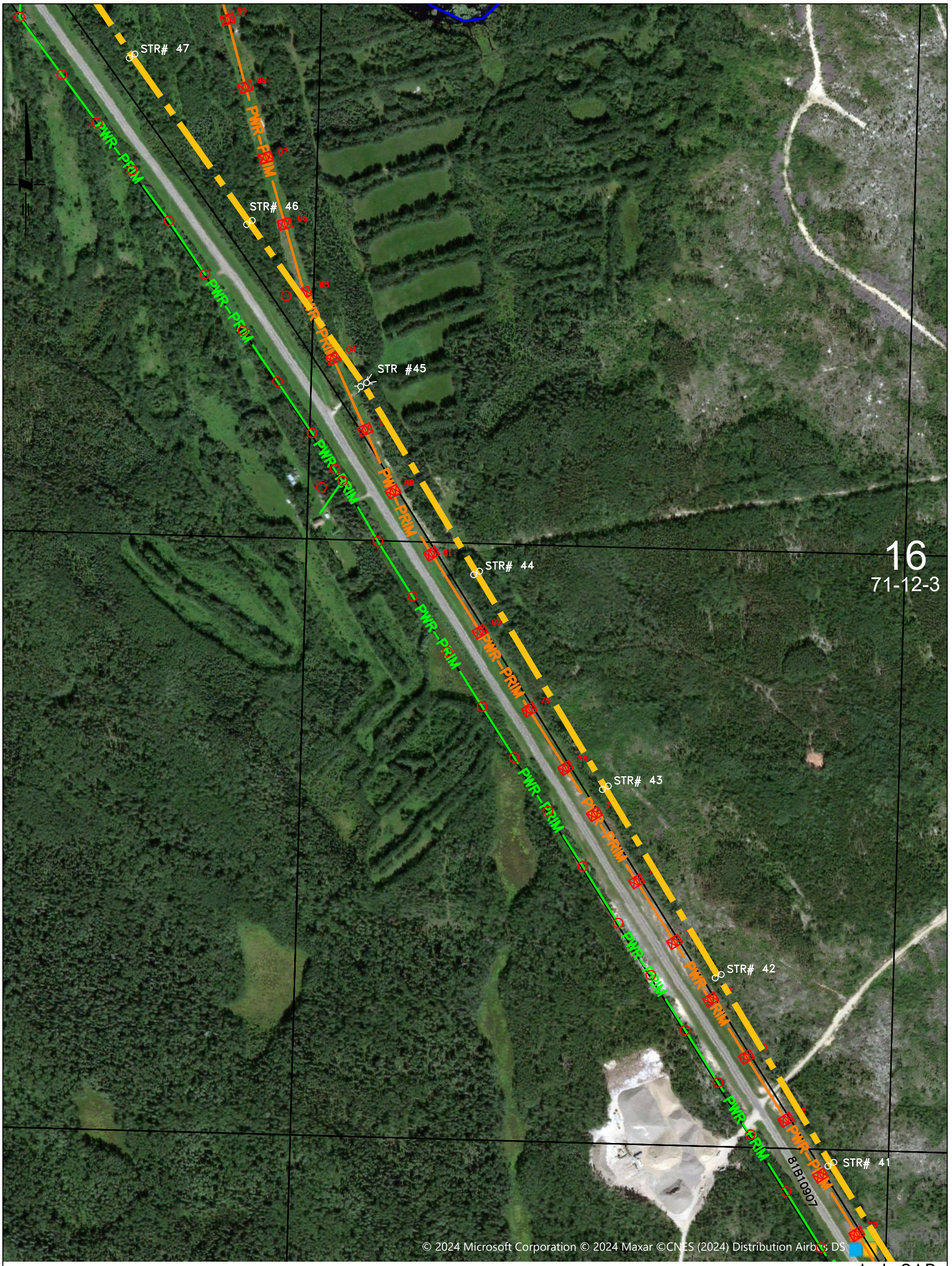

AutoCAD

INTERNAL USE ONLY

NOT FOR CONSTRUCTION

D	DESIGNED BY U. ABID DRAWN BY C. ISAAC APPR'D BY U. ABID SEALED BY N/A DATE 2024-11-18 -REMOVED TBD PORTION FROM ROUTE MAP. -UPDATED C/L AND STR. #20-28.	E	DESIGNED BY U. ABID DRAWN BY I. JOHNSON APPR'D BY U. ABID SEALED BY N/A DATE 2024-12-05 -UPDATED C/L AND STR# 19A-22.	DRAFTING DEPT. DRAWN BY C. ISAAC CHECKED BY DATE (Y-M-D) 2022-11-01 DESIGN DEPT. DESIGNED BY S. PILUK CHECKED BY APPROVED BY S. PILUK SEALED BY N/A DATE (Y-M-D) 2022-11-01	SaskPower EXISTING 72kV ML3-AMY - LINE REBUILD BEAUVAL - ILE A LA CROSSE MAP-BOOK ML3-AMY REBUILD - L032

ENGINEERING SEAL.

AUTOCAD SOURCE FILENAME: T08_472_E.DWG
PLOT DATE: 2024-12-05
PLOT TIME: 12:14 PM
PLOTTED BY: IJOHNSON
SCALE: 1:5000
DRAWING No. T08 / 472
SHEET 6 OF 37 REV. E

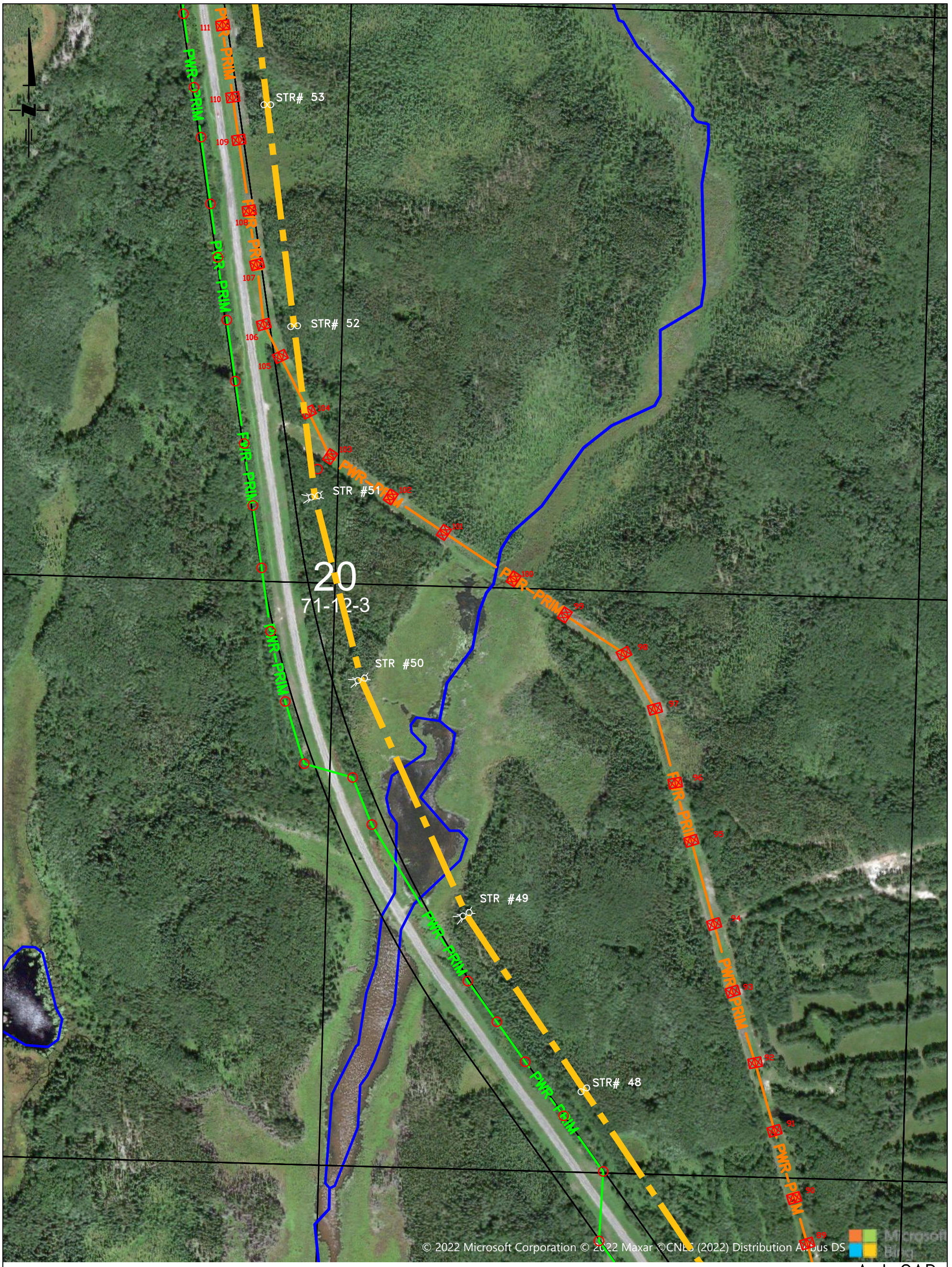

AutoCAD

INTERNAL USE ONLY

NOT FOR CONSTRUCTION

D	DESIGNED BY U. ABID DRAWN BY C. ISAAC APPR'D BY U. ABID SEALED BY N/A DATE 2024-11-18 -REMOVED TBD PORTION FROM ROUTE MAP. -UPDATED C/L AND STR. #20-28.	E	DESIGNED BY U. ABID DRAWN BY I. JOHNSON APPR'D BY U. ABID SEALED BY N/A DATE 2024-12-05 -UPDATED C/L AND STR# 19A-22.	DRAFTING DEPT. DRAWN BY C. ISAAC CHECKED BY DATE (Y-M-D) 2022-11-01 DESIGN DEPT. DESIGNED BY S. PILUK CHECKED BY APPROVED BY S. PILUK SEALED BY N/A DATE (Y-M-D) 2022-11-01

ENGINEERING SEAL.

SaskPower

EXISTING 72kV
ML3-AMY - LINE REBUILD
BEAUVAL - ILE A LA CROSSE
MAP-BOOK
ML3-AMY REBUILD - L032

AUTOCAD SOURCE FILENAME: T08_472_E.DWG
PLOT DATE: 2024-12-05
PLOT TIME: 12:14 PM
PLOTTED BY: IJOHNSON
SCALE: 1:5000
DRAWING No.

T08
472

SHEET 7 OF 37 REV. E

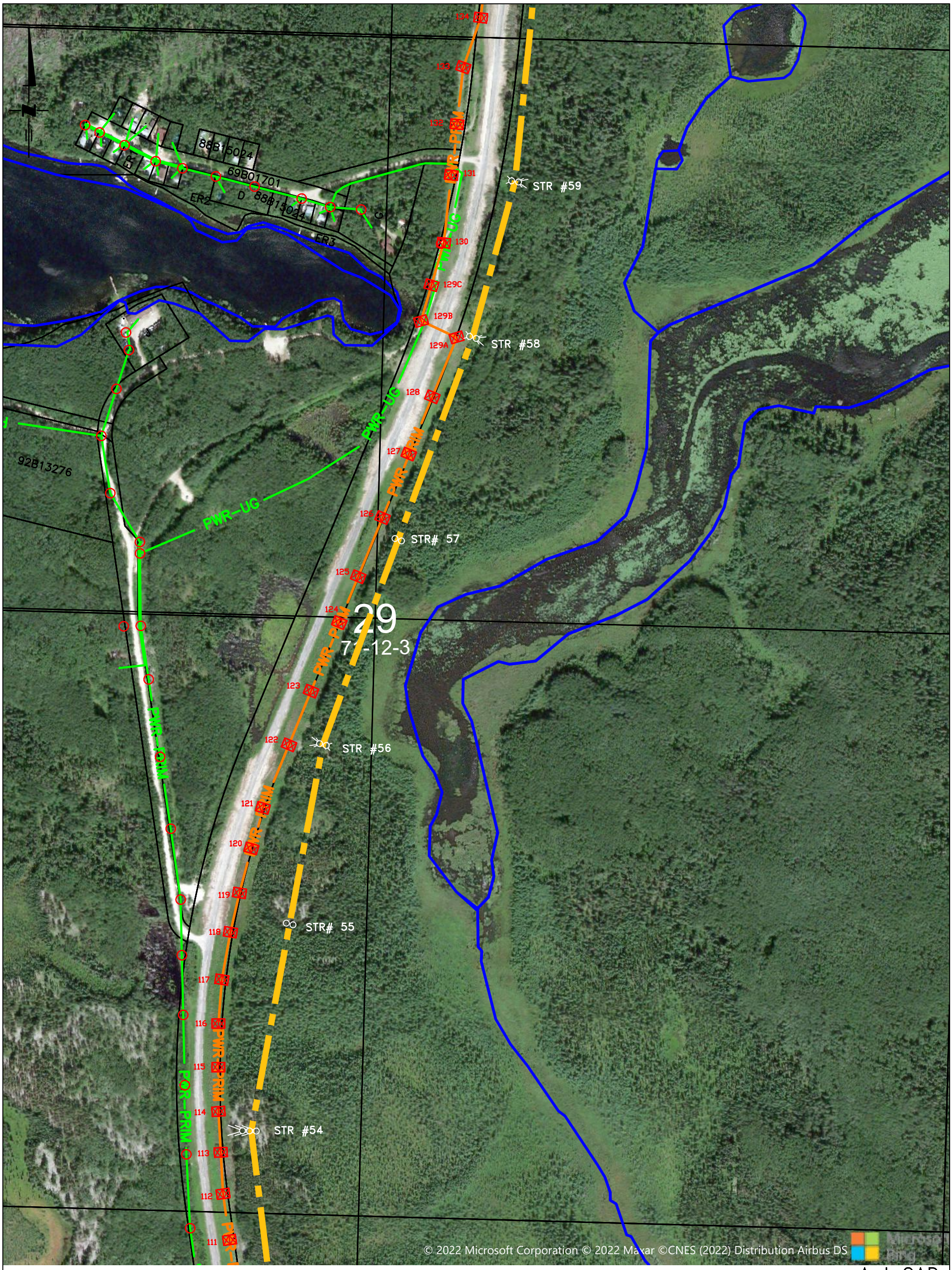

INTERNAL USE ONLY

NOT FOR CONSTRUCTION

AutoCAD

D	DESIGNED BY U. ABID DRAWN BY C. ISAAC APPR'D BY U. ABID SEALED BY N/A DATE 2024-11-18 -REMOVED TBD PORTION FROM ROUTE MAP. -UPDATED C/L AND STR. #20-28.	E	DESIGNED BY U. ABID DRAWN BY I. JOHNSON APPR'D BY U. ABID SEALED BY N/A DATE 2024-12-05 -UPDATED C/L AND STR# 19A-22.
			ENGINEERING SEAL.

DRAFTING DEPT.

DRAWN BY C. ISAAC
CHECKED BY
DATE (Y-M-D) 2022-11-01

DESIGN DEPT.

DESIGNED BY S. PILUK
CHECKED BY
APPROVED BY S. PILUK
SEALED BY N/A
DATE (Y-M-D) 2022-11-01

SaskPower

EXISTING 72kV
ML3-AMY - LINE REBUILD
BEAUVAL - ILE A LA CROSSE
MAP-BOOK
ML3-AMY REBUILD - L032

AUTOCAD SOURCE FILENAME: T08_472_E.DWG
PLOT DATE: 2024-12-05
PLOT TIME: 12:14 PM
PLOTTED BY: IJOHNSON
SCALE: 1:5000
DRAWING No. T08 / 472
SHEET 8 OF 37 REV. E

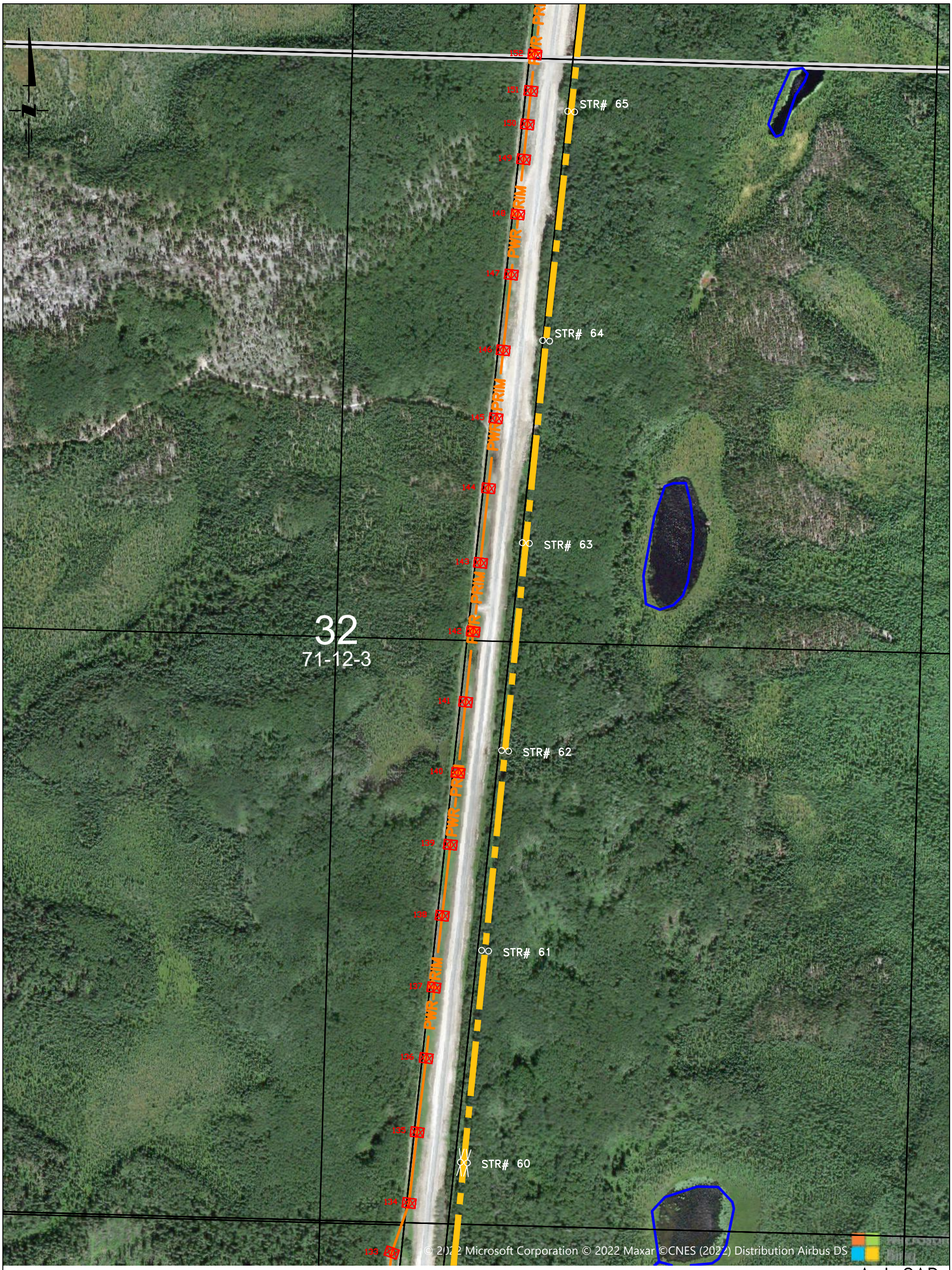

INTERNAL USE ONLY

NOT FOR CONSTRUCTION

AutoCAD

D	DESIGNED BY U. ABID DRAWN BY C. ISAAC APPR'D BY U. ABID SEALED BY N/A DATE 2024-11-18 -REMOVED TBD PORTION FROM ROUTE MAP. -UPDATED C/L AND STR. #20-28.	E	DESIGNED BY U. ABID DRAWN BY I. JOHNSON APPR'D BY U. ABID SEALED BY N/A DATE 2024-12-05 -UPDATED C/L AND STR# 19A-22.	ENGINEERING SEAL.

DRAFTING DEPT.

DRAWN BY C. ISAAC

CHECKED BY

DATE (Y-M-D) 2022-11-01

DESIGN DEPT.

DESIGNED BY S. PILUK

CHECKED BY

APPROVED BY S. PILUK

SEALED BY N/A

DATE (Y-M-D) 2022-11-01

SaskPower

EXISTING 72kV
ML3-AMY - LINE REBUILD
BEAUVAL - ILE A LA CROSSE
MAP-BOOK
ML3-AMY REBUILD - L032

AUTOCAD SOURCE FILENAME: T08_472_E.DWG

PLOT DATE: 2024-12-05

PLOT TIME: 12:14 PM

PLOTTED BY: IJOHNSON

SCALE: 1:5000

DRAWING No. T08 / 472

SHEET 9 OF 37 REV. E

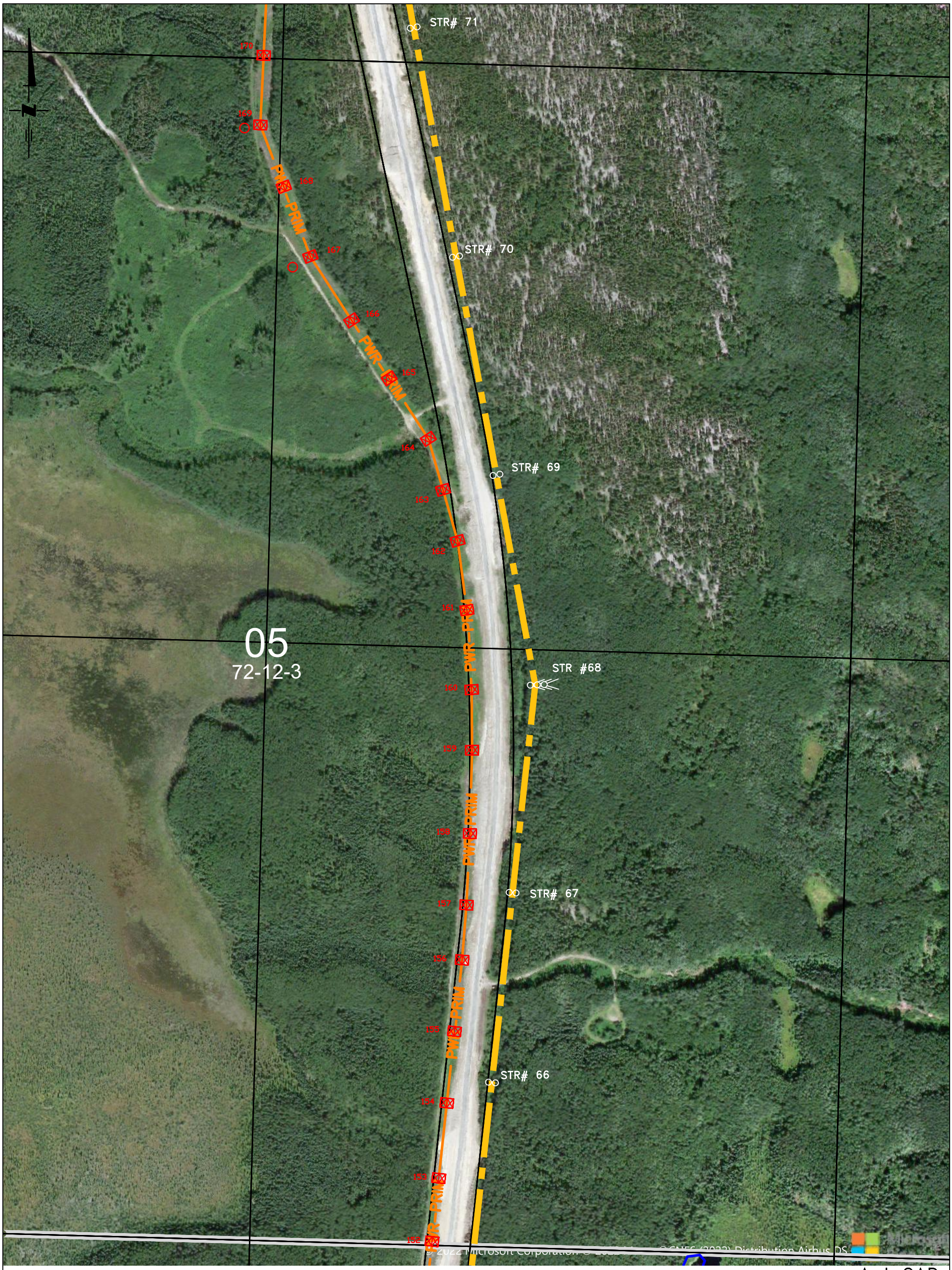

INTERNAL USE ONLY

NOT FOR CONSTRUCTION

AutoCAD

D	E	DRAFTING DEPT.	SaskPower	AUTOCAD SOURCE FILENAME:
DESIGNED BY U. ABID DRAWN BY C. ISAAC APPR'D BY U. ABID SEALED BY N/A DATE 2024-11-18 -REMOVED TBD PORTION FROM ROUTE MAP. -UPDATED C/L AND STR. #20-28.	DESIGNED BY U. ABID DRAWN BY I. JOHNSON APPR'D BY U. ABID SEALED BY N/A DATE 2024-12-05 -UPDATED C/L AND STR# 19A-22.	DRAWN BY C. ISAAC CHECKED BY DATE (Y-M-D) 2022-11-01	EXISTING 72kV ML3-AMY - LINE REBUILD BEAUVAL - ILE A LA CROSSE MAP-BOOK ML3-AMY REBUILD - L032	T08_472_E.DWG PLOT DATE: 2024-12-05 PLOT TIME: 12:14 PM PLOTTED BY: IJOHNSON
	ENGINEERING SEAL.	DESIGN DEPT. DESIGNED BY S. PILUK CHECKED BY APPROVED BY S. PILUK SEALED BY N/A DATE (Y-M-D) 2022-11-01		SCALE: 1:5000 DRAWING No. T08 472 SHEET 10 OF 37 REV. E

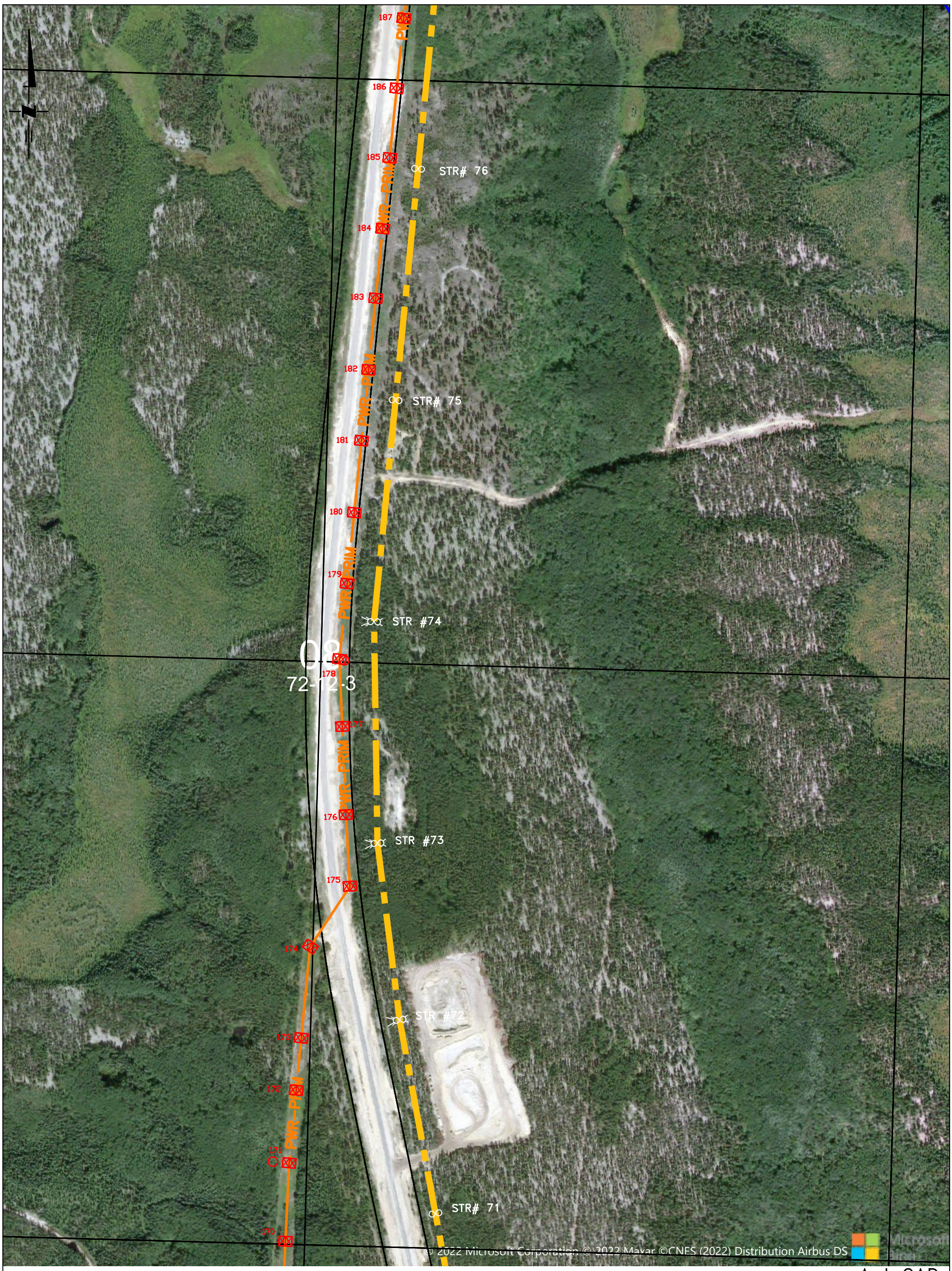

AutoCAD

INTERNAL USE ONLY

NOT FOR CONSTRUCTION

D	DESIGNED BY U. ABID DRAWN BY C. ISAAC APPR'D BY U. ABID SEALED BY N/A DATE 2024-11-18 -REMOVED TBD PORTION FROM ROUTE MAP. -UPDATED C/L AND STR. #20-28.	E	DESIGNED BY U. ABID DRAWN BY I. JOHNSON APPR'D BY U. ABID SEALED BY N/A DATE 2024-12-05 -UPDATED C/L AND STR# 19A-22.	DRAFTING DEPT. DRAWN BY C. ISAAC CHECKED BY DATE (Y-M-D) 2022-11-01 DESIGN DEPT. DESIGNED BY S. PILUK CHECKED BY APPROVED BY S. PILUK SEALED BY N/A DATE (Y-M-D) 2022-11-01

ENGINEERING SEAL.

SaskPower

EXISTING 72kV
ML3-AMY - LINE REBUILD
BEAUVAL - ILE A LA CROSSE
MAP-BOOK
ML3-AMY REBUILD - L032

AUTOCAD SOURCE FILENAME: T08_472_E.DWG
PLOT DATE: 2024-12-05
PLOT TIME: 12:14 PM
PLOTTED BY: IJOHNSON
SCALE: 1:5000
DRAWING No.

T08
472

SHEET 11 OF 37 REV. E

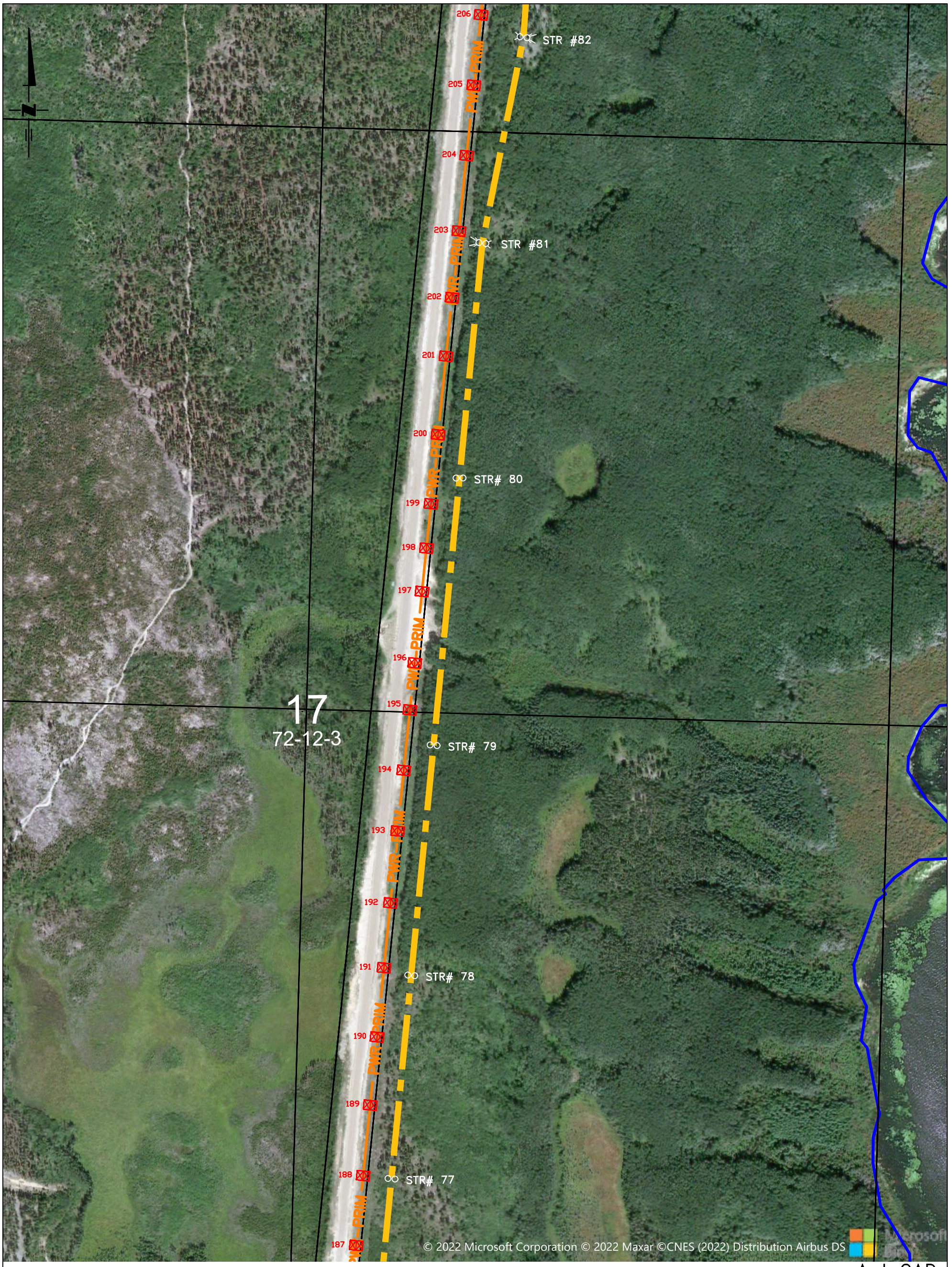

AutoCAD

INTERNAL USE ONLY

NOT FOR CONSTRUCTION

D	DESIGNED BY U. ABID DRAWN BY C. ISAAC APPR'D BY U. ABID SEALED BY N/A DATE 2024-11-18 -REMOVED TBD PORTION FROM ROUTE MAP. -UPDATED C/L AND STR. #20-28.	E	DESIGNED BY U. ABID DRAWN BY I. JOHNSON APPR'D BY U. ABID SEALED BY N/A DATE 2024-12-05 -UPDATED C/L AND STR# 19A-22.	DRAFTING DEPT. DRAWN BY C. ISAAC CHECKED BY DATE (Y-M-D) 2022-11-01 DESIGN DEPT. DESIGNED BY S. PILUK CHECKED BY APPROVED BY S. PILUK SEALED BY N/A DATE (Y-M-D) 2022-11-01

ENGINEERING SEAL.

SaskPower

EXISTING 72kV
ML3-AMY - LINE REBUILD
BEAUVAL - ILE A LA CROSSE
MAP-BOOK
ML3-AMY REBUILD - L032

AUTOCAD SOURCE FILENAME: T08_472_E.DWG
PLOT DATE: 2024-12-05
PLOT TIME: 12:15 PM
PLOTTED BY: IJOHNSON
SCALE: 1:5000
DRAWING No. T08 / 472
SHEET 12 OF 37 REV. E

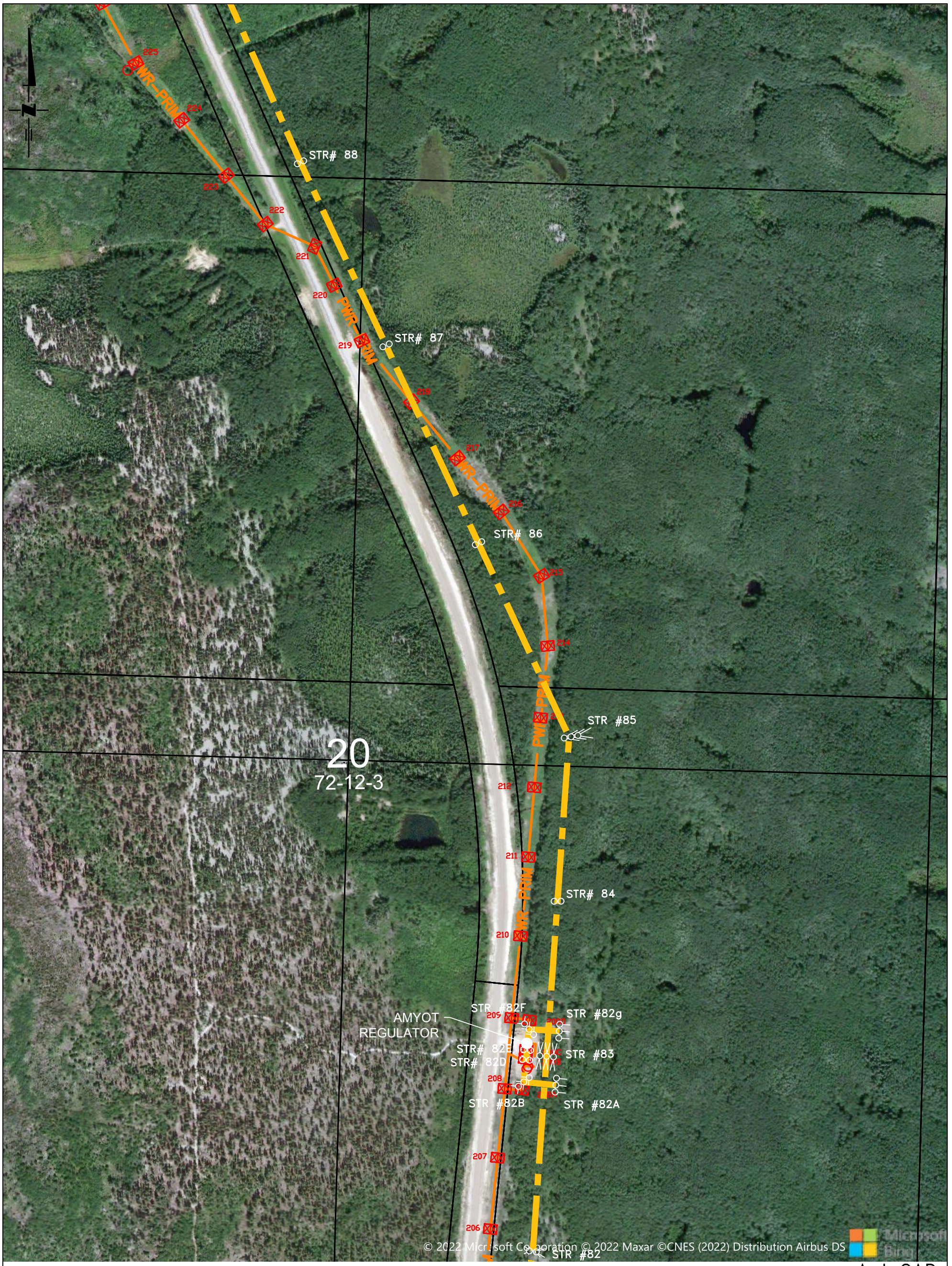

INTERNAL USE ONLY

NOT FOR CONSTRUCTION

AutoCAD

D: DESIGNED BY U. ABID DRAWN BY C. ISAAC APPR'D BY U. ABID SEALED BY N/A DATE 2024-11-18 -REMOVED TBD PORTION FROM ROUTE MAP. -UPDATED C/L AND STR. #20-28.	E: DESIGNED BY U. ABID DRAWN BY I. JOHNSON APPR'D BY U. ABID SEALED BY N/A DATE 2024-12-05 -UPDATED C/L AND STR# 19A-22.	DRAFTING DEPT. DRAWN BY C. ISAAC CHECKED BY DATE (Y-M-D) 2022-11-01 DESIGN DEPT. DESIGNED BY S. PILUK CHECKED BY APPROVED BY S. PILUK SEALED BY N/A DATE (Y-M-D) 2022-11-01	SaskPower EXISTING 72kV ML3-AMY - LINE REBUILD BEAUVAL - ILE A LA CROSSE MAP-BOOK ML3-AMY REBUILD - L032

ENGINEERING SEAL.

AUTOCAD SOURCE FILENAME: T08_472_E.DWG
PLOT DATE: 2024-12-05
PLOT TIME: 12:15 PM
PLOTTED BY: IJOHNSON
SCALE: 1:5000
DRAWING No. T08 / 472
SHEET 13 OF 37 REV. E

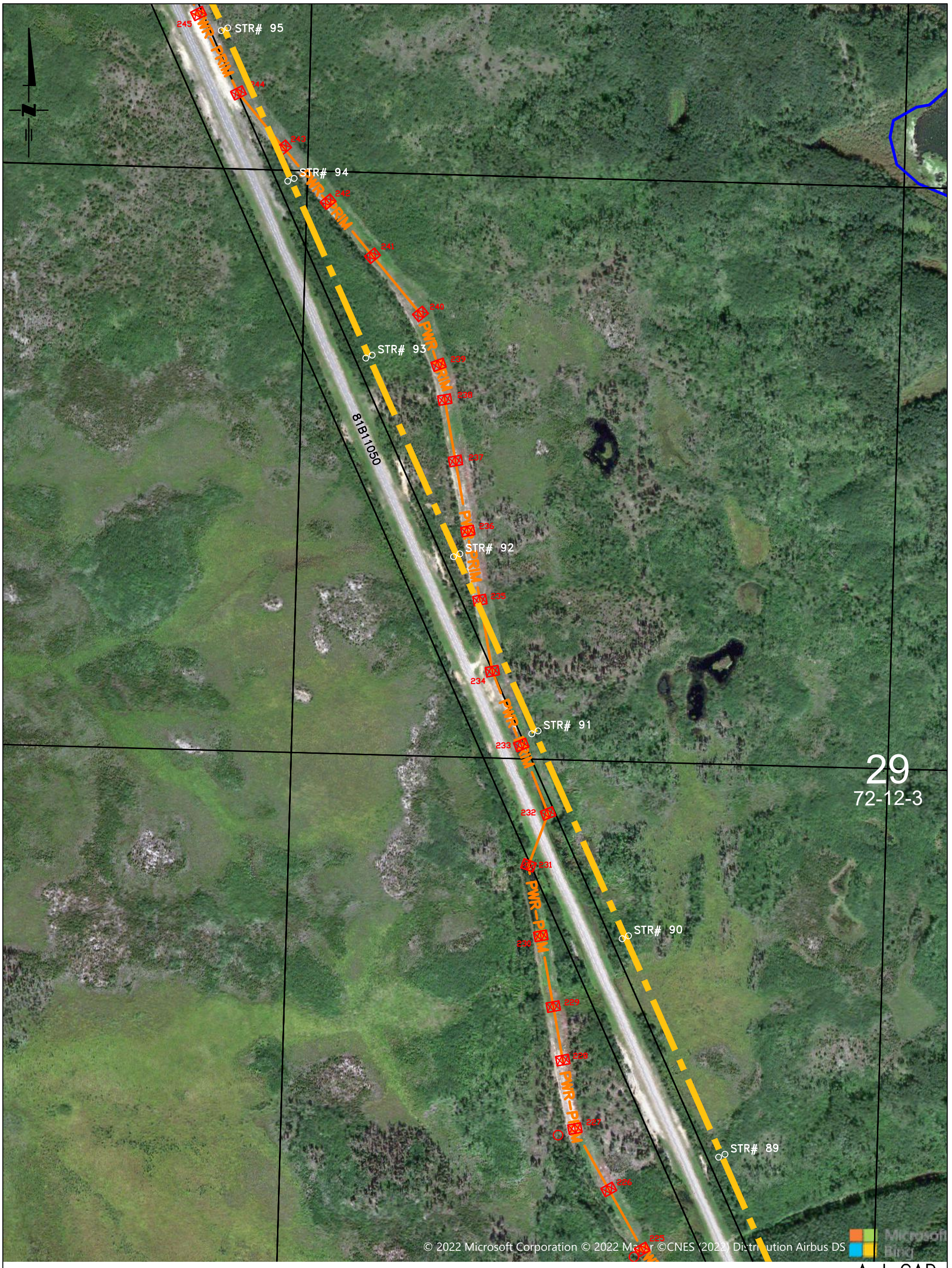

INTERNAL USE ONLY

NOT FOR CONSTRUCTION

AutoCAD

D	DESIGNED BY U. ABID DRAWN BY C. ISAAC APPR'D BY U. ABID SEALED BY N/A DATE 2024-11-18 -REMOVED TBD PORTION FROM ROUTE MAP. -UPDATED C/L AND STR. #20-28.	E	DESIGNED BY U. ABID DRAWN BY I. JOHNSON APPR'D BY U. ABID SEALED BY N/A DATE 2024-12-05 -UPDATED C/L AND STR# 19A-22.	ENGINEERING SEAL.

DRAFTING DEPT.

DRAWN BY C. ISAAC
CHECKED BY
DATE (Y-M-D) 2022-11-01

DESIGN DEPT.

DESIGNED BY S. PILUK
CHECKED BY
APPROVED BY S. PILUK
SEALED BY N/A
DATE (Y-M-D) 2022-11-01

SaskPower

EXISTING 72kV
ML3-AMY - LINE REBUILD
BEAUVAL - ILE A LA CROSSE
MAP-BOOK
ML3-AMY REBUILD - L032

AUTOCAD SOURCE FILENAME: T08_472_E.DWG
PLOT DATE: 2024-12-05
PLOT TIME: 12:15 PM
PLOTTED BY: IJOHNSON
SCALE: 1:5000
DRAWING No. T08 / 472
SHEET 14 OF 37 REV. E

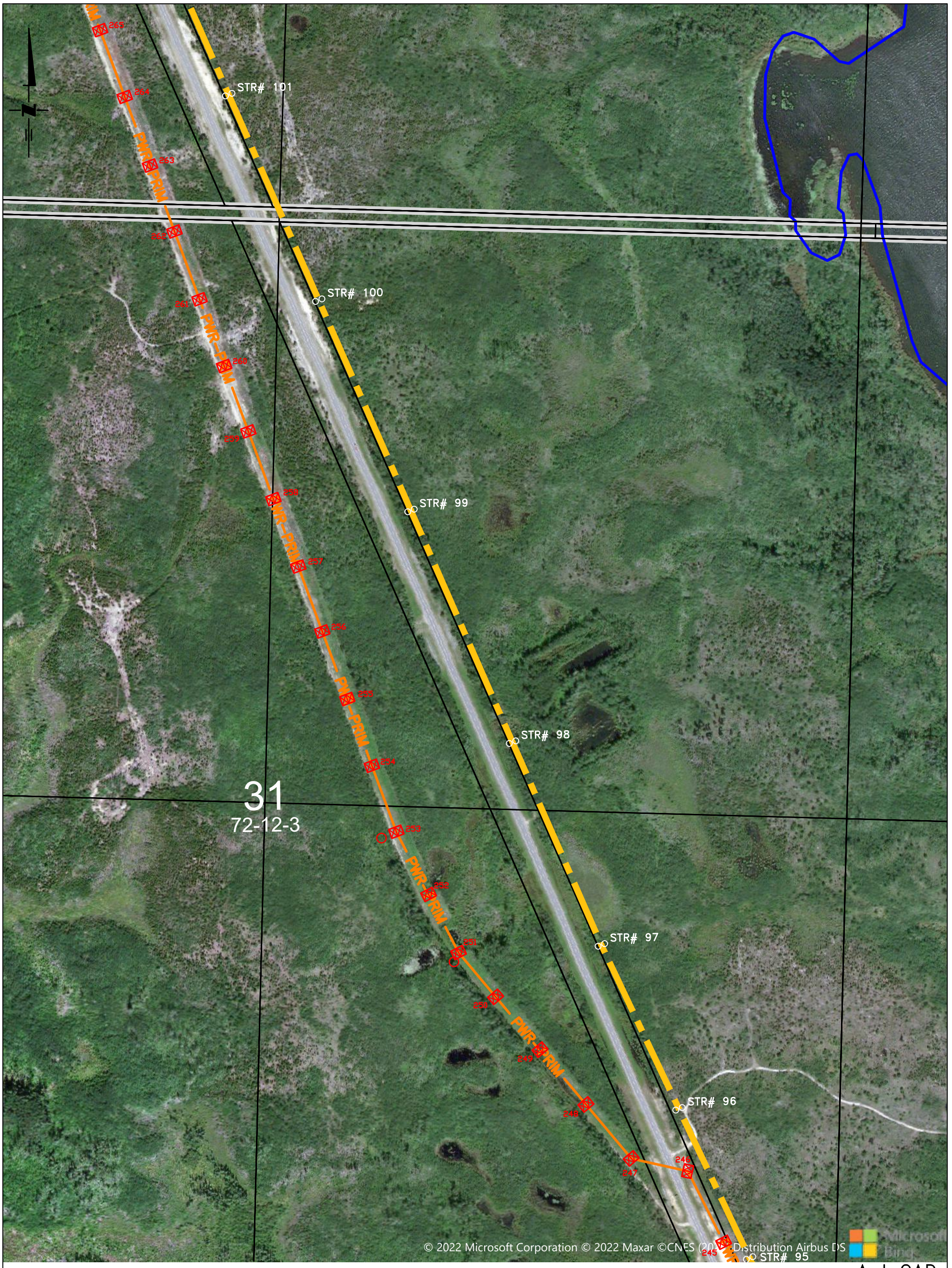

INTERNAL USE ONLY

NOT FOR CONSTRUCTION

AutoCAD

D DESIGNED BY U. ABID DRAWN BY C. ISAAC APPR'D BY U. ABID SEALED BY N/A DATE 2024-11-18 -REMOVED TBD PORTION FROM ROUTE MAP. -UPDATED C/L AND STR. #20-28.	E DESIGNED BY U. ABID DRAWN BY I. JOHNSON APPR'D BY U. ABID SEALED BY N/A DATE 2024-12-05 -UPDATED C/L AND STR# 19A-22.	DRAFTING DEPT. DRAWN BY C. ISAAC CHECKED BY DATE (Y-M-D) 2022-11-01 DESIGN DEPT. DESIGNED BY S. PILUK CHECKED BY APPROVED BY S. PILUK SEALED BY N/A DATE (Y-M-D) 2022-11-01	SaskPower EXISTING 72kV ML3-AMY - LINE REBUILD BEAUVAL - ILE A LA CROSSE MAP-BOOK ML3-AMY REBUILD - L032

AUTOCAD SOURCE FILENAME: T08_472_E.DWG
PLOT DATE: 2024-12-05
PLOT TIME: 12:15 PM
PLOTTED BY: IJOHNSON
SCALE: 1:5000
DRAWING No. T08 / 472
SHEET 15 OF 37 REV. E

ENGINEERING SEAL.

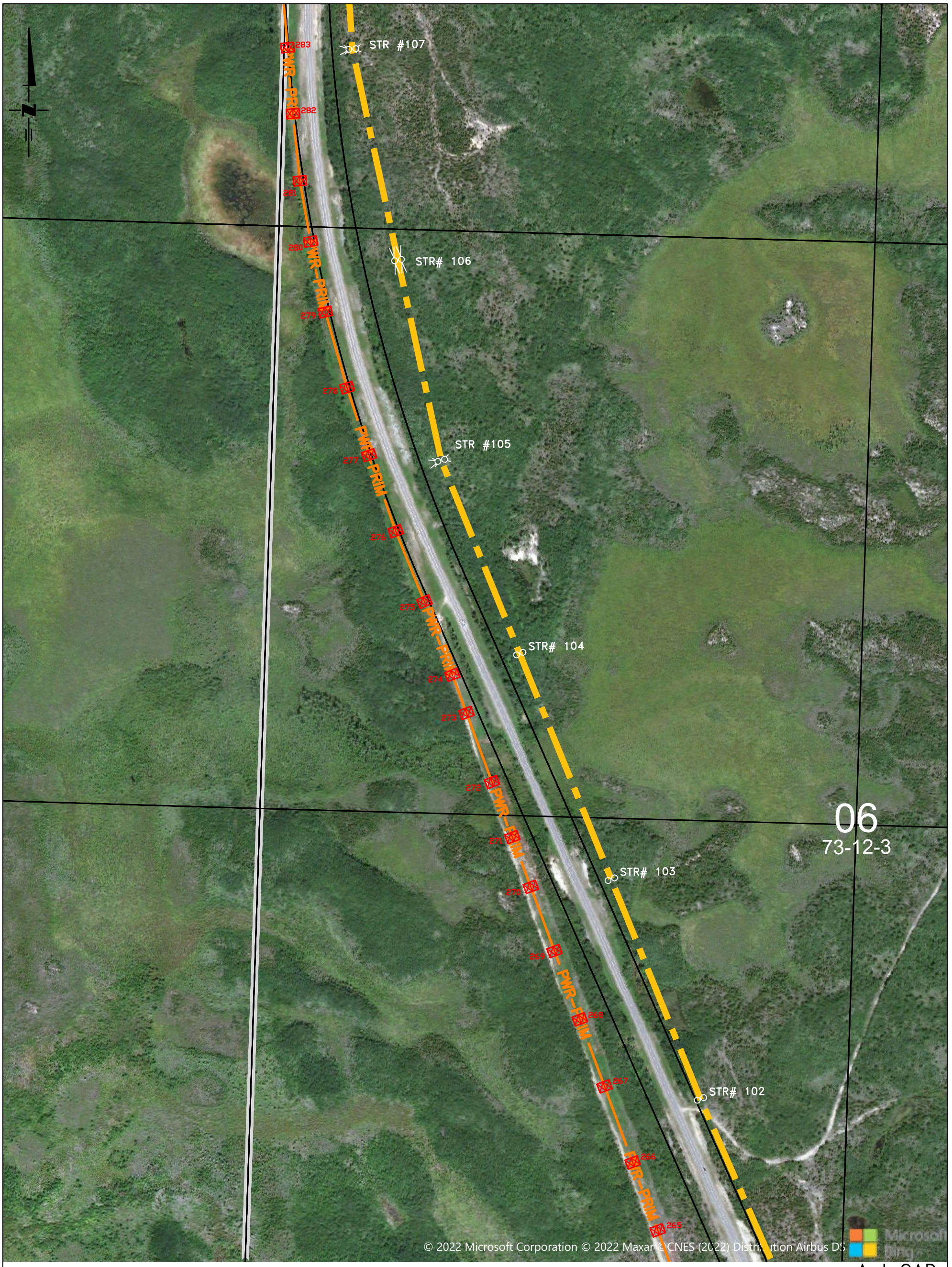

INTERNAL USE ONLY

NOT FOR CONSTRUCTION

AutoCAD

D DESIGNED BY U. ABID DRAWN BY C. ISAAC APPR'D BY U. ABID SEALED BY N/A DATE 2024-11-18 -REMOVED TBD PORTION FROM ROUTE MAP. -UPDATED C/L AND STR. #20-28.	E DESIGNED BY U. ABID DRAWN BY I. JOHNSON APPR'D BY U. ABID SEALED BY N/A DATE 2024-12-05 -UPDATED C/L AND STR# 19A-22.	DRAFTING DEPT. DRAWN BY C. ISAAC CHECKED BY DATE (Y-M-D) 2022-11-01 DESIGN DEPT. DESIGNED BY S. PILUK CHECKED BY APPROVED BY S. PILUK SEALED BY N/A DATE (Y-M-D) 2022-11-01	SaskPower EXISTING 72kV ML3-AMY - LINE REBUILD BEAUVAL - ILE A LA CROSSE MAP-BOOK ML3-AMY REBUILD - L032

ENGINEERING SEAL.

AUTOCAD SOURCE FILENAME: T08_472_E.DWG
PLOT DATE: 2024-12-05
PLOT TIME: 12:15 PM
PLOTTED BY: IJOHNSON
SCALE: 1:5000
DRAWING No. T08 / 472
SHEET 16 OF 37 REV. E

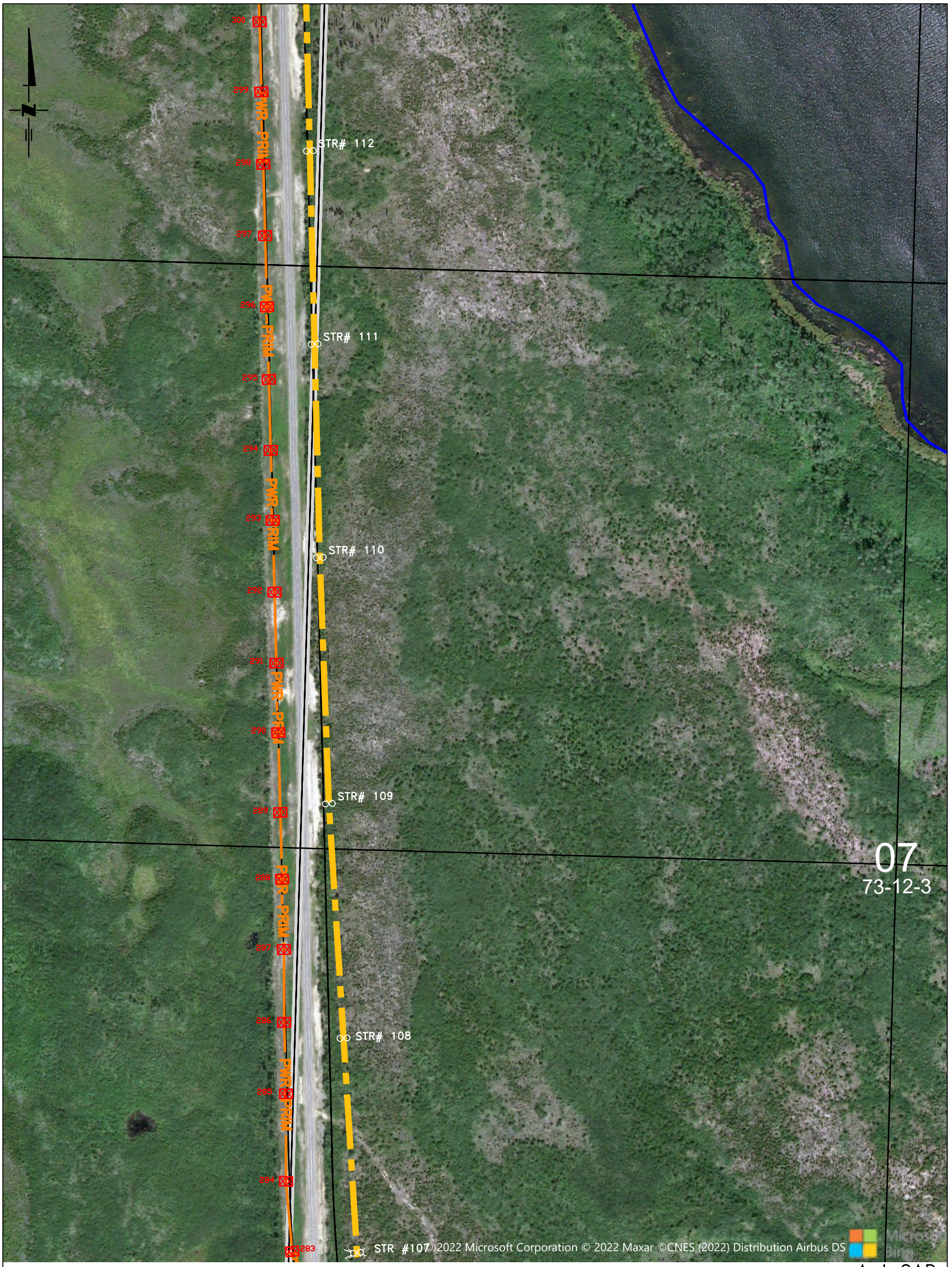

INTERNAL USE ONLY

NOT FOR CONSTRUCTION

AutoCAD

D DESIGNED BY U. ABID DRAWN BY C. ISAAC APPR'D BY U. ABID SEALED BY N/A DATE 2024-11-18 -REMOVED TBD PORTION FROM ROUTE MAP. -UPDATED C/L AND STR. #20-28.	E DESIGNED BY U. ABID DRAWN BY I. JOHNSON APPR'D BY U. ABID SEALED BY N/A DATE 2024-12-05 -UPDATED C/L AND STR# 19A-22.	DRAFTING DEPT. DRAWN BY C. ISAAC CHECKED BY DATE (Y-M-D) 2022-11-01 DESIGN DEPT. DESIGNED BY S. PILUK CHECKED BY APPROVED BY S. PILUK SEALED BY N/A DATE (Y-M-D) 2022-11-01	SaskPower EXISTING 72kV ML3-AMY - LINE REBUILD BEAUVAL - ILE A LA CROSSE MAP-BOOK ML3-AMY REBUILD - L032

ENGINEERING SEAL.

AUTOCAD SOURCE FILENAME:
T08_472_E.DWG
PLOT DATE: 2024-12-05
PLOT TIME: 12:15 PM
PLOTTED BY: IJOHNSON
SCALE: 1:5000
DRAWING No.
T08
472
SHEET 17 OF 37 REV. E

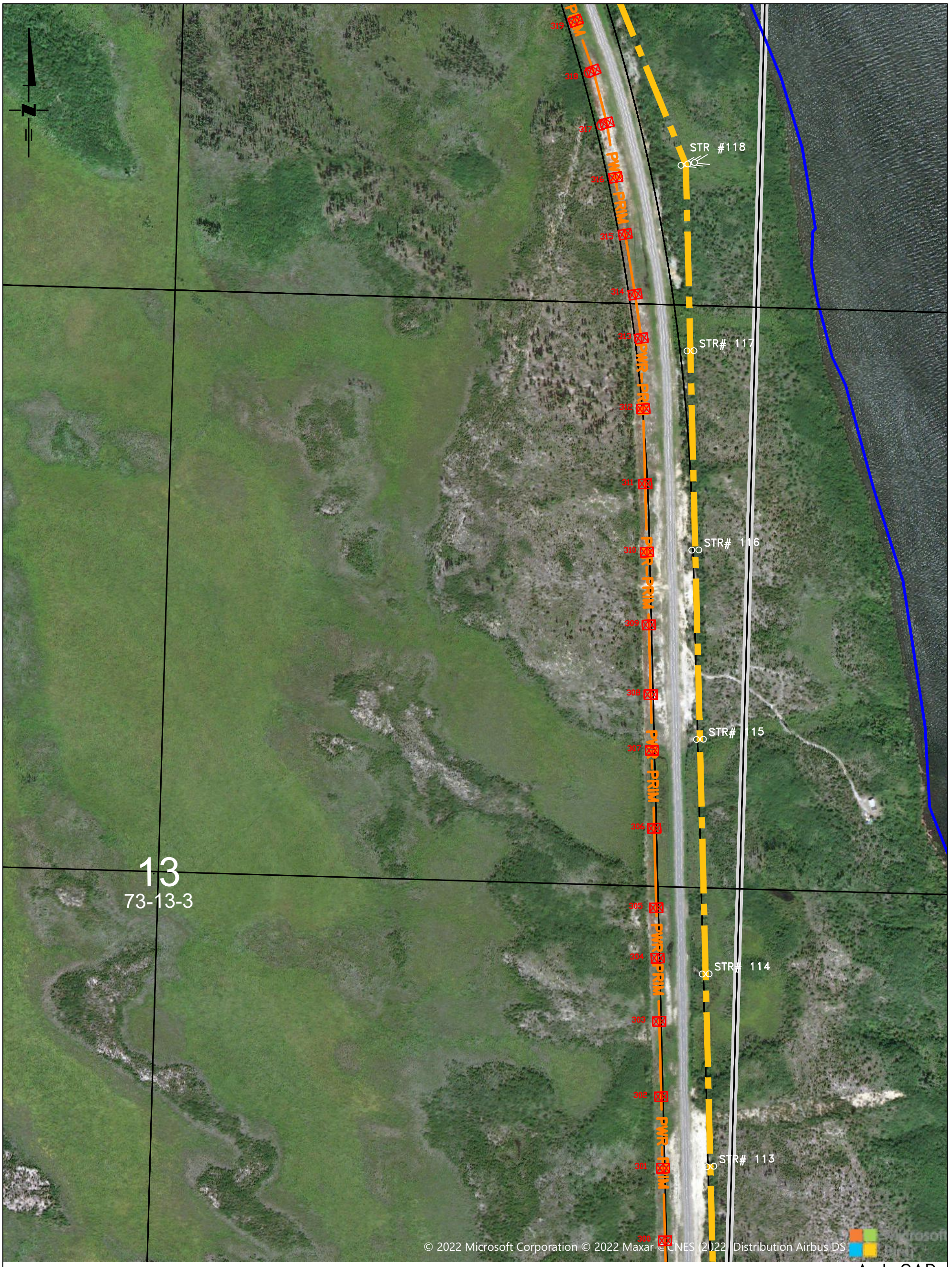

INTERNAL USE ONLY

NOT FOR CONSTRUCTION

AutoCAD

D	DESIGNED BY U. ABID DRAWN BY C. ISAAC APPR'D BY U. ABID SEALED BY N/A DATE 2024-11-18 -REMOVED TBD PORTION FROM ROUTE MAP. -UPDATED C/L AND STR. #20-28.	E	DESIGNED BY U. ABID DRAWN BY I. JOHNSON APPR'D BY U. ABID SEALED BY N/A DATE 2024-12-05 -UPDATED C/L AND STR# 19A-22.	DRAFTING DEPT. DRAWN BY C. ISAAC CHECKED BY DATE (Y-M-D) 2022-11-01 DESIGN DEPT. DESIGNED BY S. PILUK CHECKED BY APPROVED BY S. PILUK SEALED BY N/A DATE (Y-M-D) 2022-11-01

ENGINEERING SEAL.

SaskPower

EXISTING 72kV
ML3-AMY - LINE REBUILD
BEAUVAL - ILE A LA CROSSE
MAP-BOOK
ML3-AMY REBUILD - L032

AUTOCAD SOURCE FILENAME: T08_472_E.DWG
PLOT DATE: 2024-12-05
PLOT TIME: 12:15 PM
PLOTTED BY: IJOHNSON
SCALE: 1:5000
DRAWING No. T08 / 472
SHEET 18 OF 37 REV. E

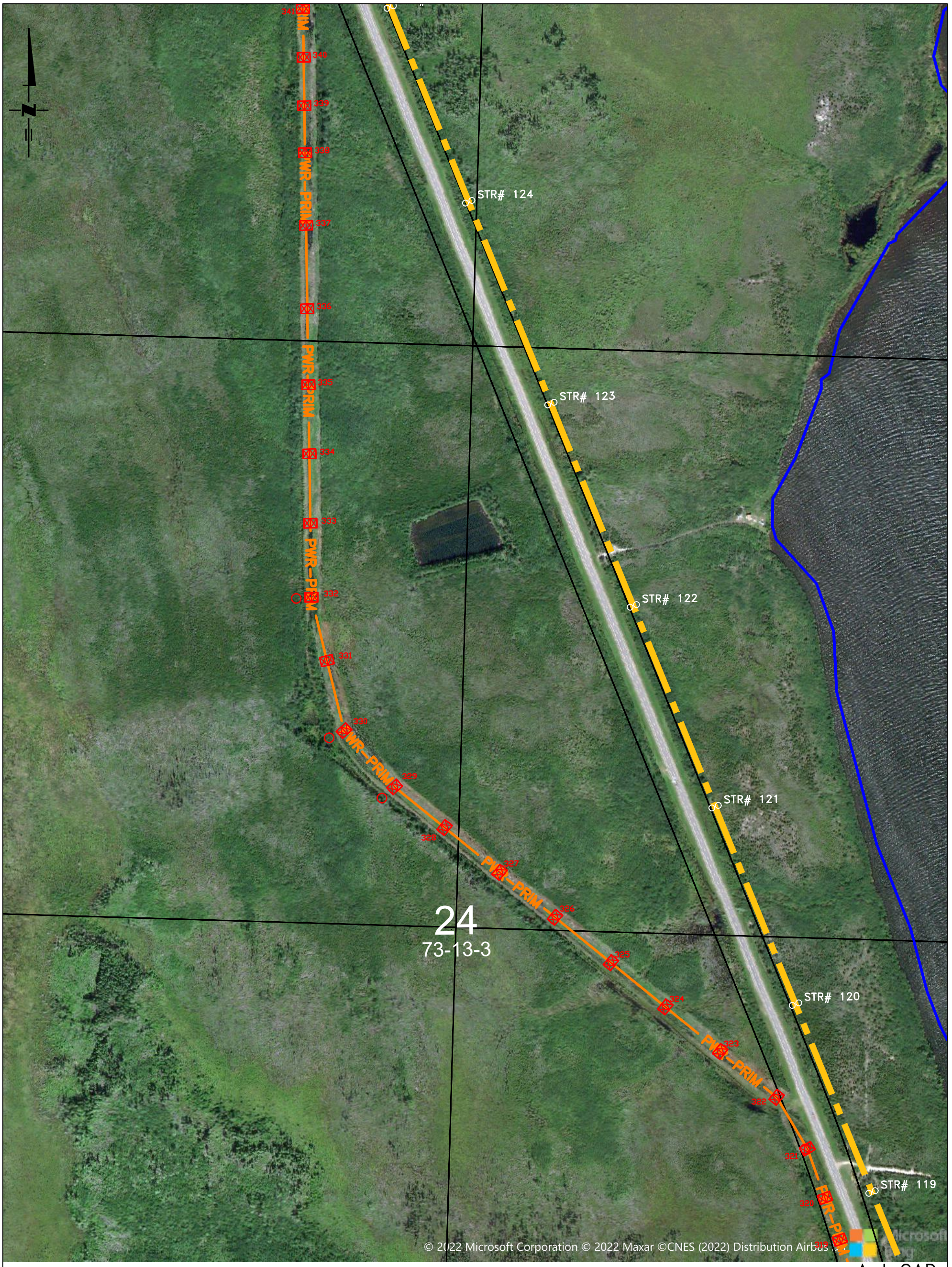

INTERNAL USE ONLY

NOT FOR CONSTRUCTION

D	DESIGNED BY U. ABID DRAWN BY C. ISAAC APPR'D BY U. ABID SEALED BY N/A DATE 2024-11-18 -REMOVED TBD PORTION FROM ROUTE MAP. -UPDATED C/L AND STR. #20-28.	E	DESIGNED BY U. ABID DRAWN BY I. JOHNSON APPR'D BY U. ABID SEALED BY N/A DATE 2024-12-05 -UPDATED C/L AND STR# 19A-22.	DRAFTING DEPT. DRAWN BY C. ISAAC CHECKED BY DATE (Y-M-D) 2022-11-01 DESIGN DEPT. DESIGNED BY S. PILUK CHECKED BY APPROVED BY S. PILUK SEALED BY N/A DATE (Y-M-D) 2022-11-01

ENGINEERING SEAL.

SaskPower

EXISTING 72kV
ML3-AMY - LINE REBUILD
BEAUVAL - ILE A LA CROSSE
MAP-BOOK
ML3-AMY REBUILD - L032

AUTOCAD SOURCE FILENAME: T08_472_E.DWG
PLOT DATE: 2024-12-05
PLOT TIME: 12:15 PM
PLOTTED BY: IJOHNSON
SCALE: 1:5000
DRAWING No. T08 / 472
SHEET 19 OF 37 REV. E

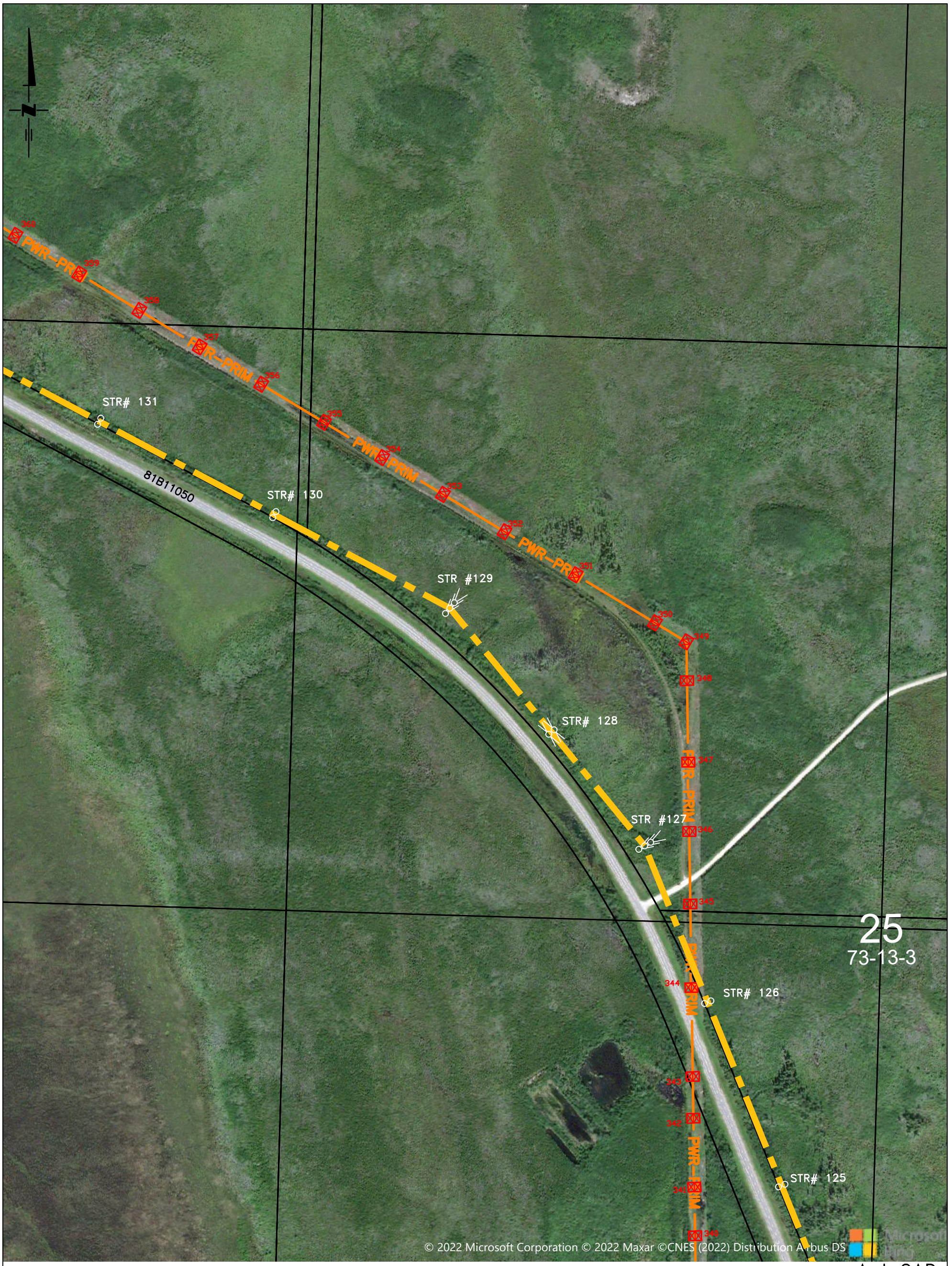

25
73-13-3

AutoCAD

INTERNAL USE ONLY

NOT FOR CONSTRUCTION

D	DESIGNED BY U. ABID DRAWN BY C. ISAAC APPR'D BY U. ABID SEALED BY N/A DATE 2024-11-18 -REMOVED TBD PORTION FROM ROUTE MAP. -UPDATED C/L AND STR. #20-28.	E	DESIGNED BY U. ABID DRAWN BY I. JOHNSON APPR'D BY U. ABID SEALED BY N/A DATE 2024-12-05 -UPDATED C/L AND STR# 19A-22.	DRAFTING DEPT. DRAWN BY C. ISAAC CHECKED BY DATE (Y-M-D) 2022-11-01 DESIGN DEPT. DESIGNED BY S. PILUK CHECKED BY APPROVED BY S. PILUK SEALED BY N/A DATE (Y-M-D) 2022-11-01

ENGINEERING SEAL.

SaskPower

EXISTING 72kV
ML3-AMY - LINE REBUILD
BEAUVAL - ILE A LA CROSSE
MAP-BOOK
ML3-AMY REBUILD - L032

AUTOCAD SOURCE FILENAME: T08_472_E.DWG
PLOT DATE: 2024-12-05
PLOT TIME: 12:15 PM
PLOTTED BY: IJOHNSON
SCALE: 1:5000
DRAWING No.

T08
472

SHEET 20 OF 37 REV. E

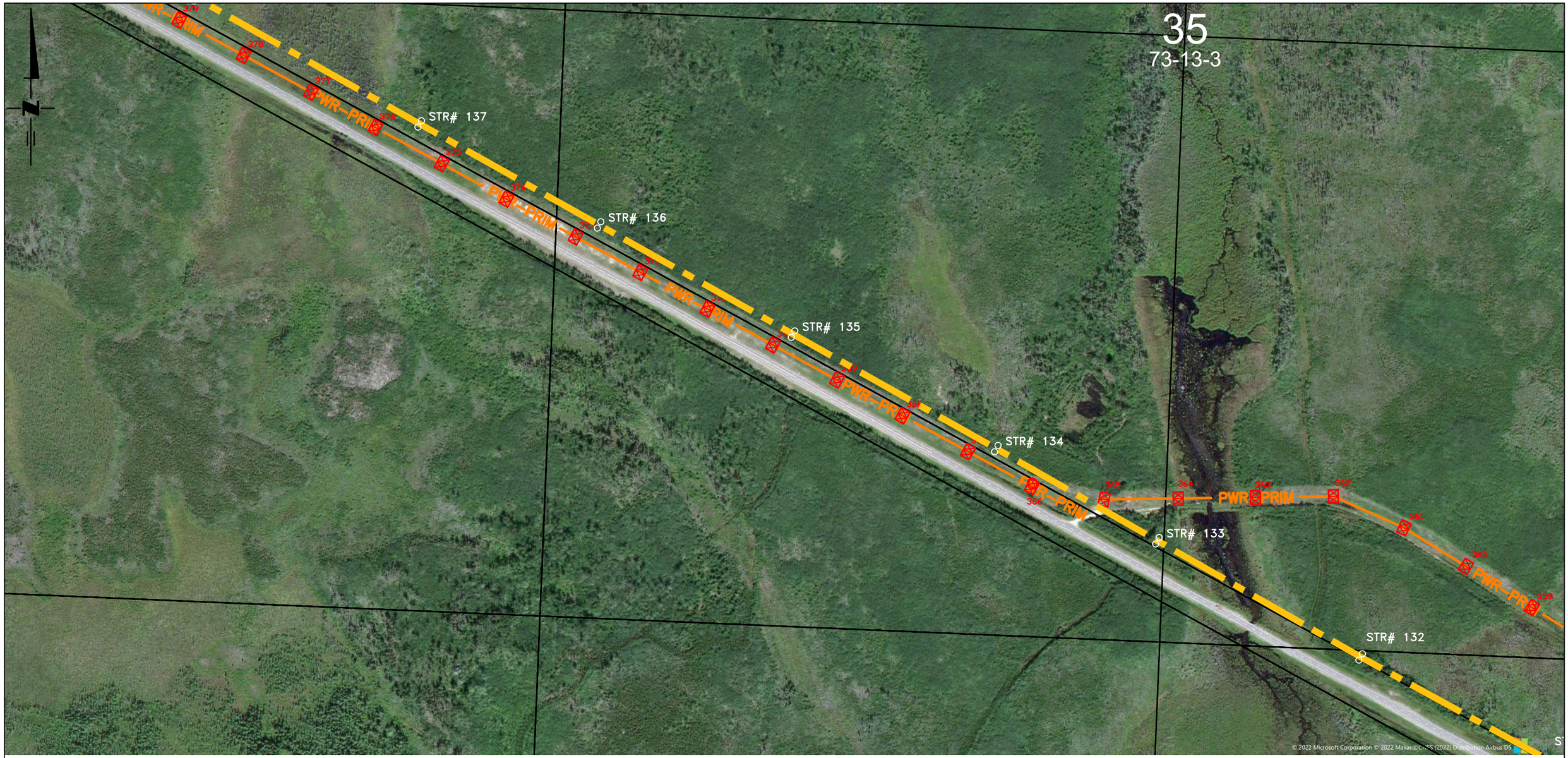

AutoCAD

NOT FOR CONSTRUCTION

D	DESIGNED BY U. ABID DRAWN BY C. ISAAC APPR'D BY U. ABID SEALED BY N/A DATE (Y-M-D) 2024-11-18	–REMOVED TBD PORTION FROM ROUTE MAP. –UPDATED PROPOSED CENTERLINE AND STRUCTURES FROM #20–#28.	E	DESIGNED BY U. ABID DRAWN BY I. JOHNSON APPR'D BY U. ABID SEALED BY N/A DATE (Y-M-D) 2024-12-05	–UPDATED PROPOSED C/L AND STRUCTURES FROM #19A–#22

ENGINEERING SEAL.

DRAFTING DEPT.
DRAWN BY C. ISAAC
CHECKED BY
DATE (Y-M-D) 2022-11-01

DESIGN DEPT.
DESIGNED BY S. PILUK
CHECKED BY
APPROVED BY S. PILUK
SEALED BY N/A
DATE (Y-M-D) 2022-11-01

SaskPower INTERNAL USE ONLY

EXISTING 72kV
ML3–AMY – LINE REBUILD
BEAUVAL – ILE A LA CROSSE
MAP–BOOK
ML3–AMY REBUILD – L032

AUTOCAD SOURCE FILENAME:
T08_472_E.DWG
PLOT DATE: 2024–12–05
PLOT TIME: 12:15 PM
PLOTTED BY: IJOHNSON
SCALE: 1:5000

DRAWING No.
T08
472
SHEET 21 OF 37 REV. E

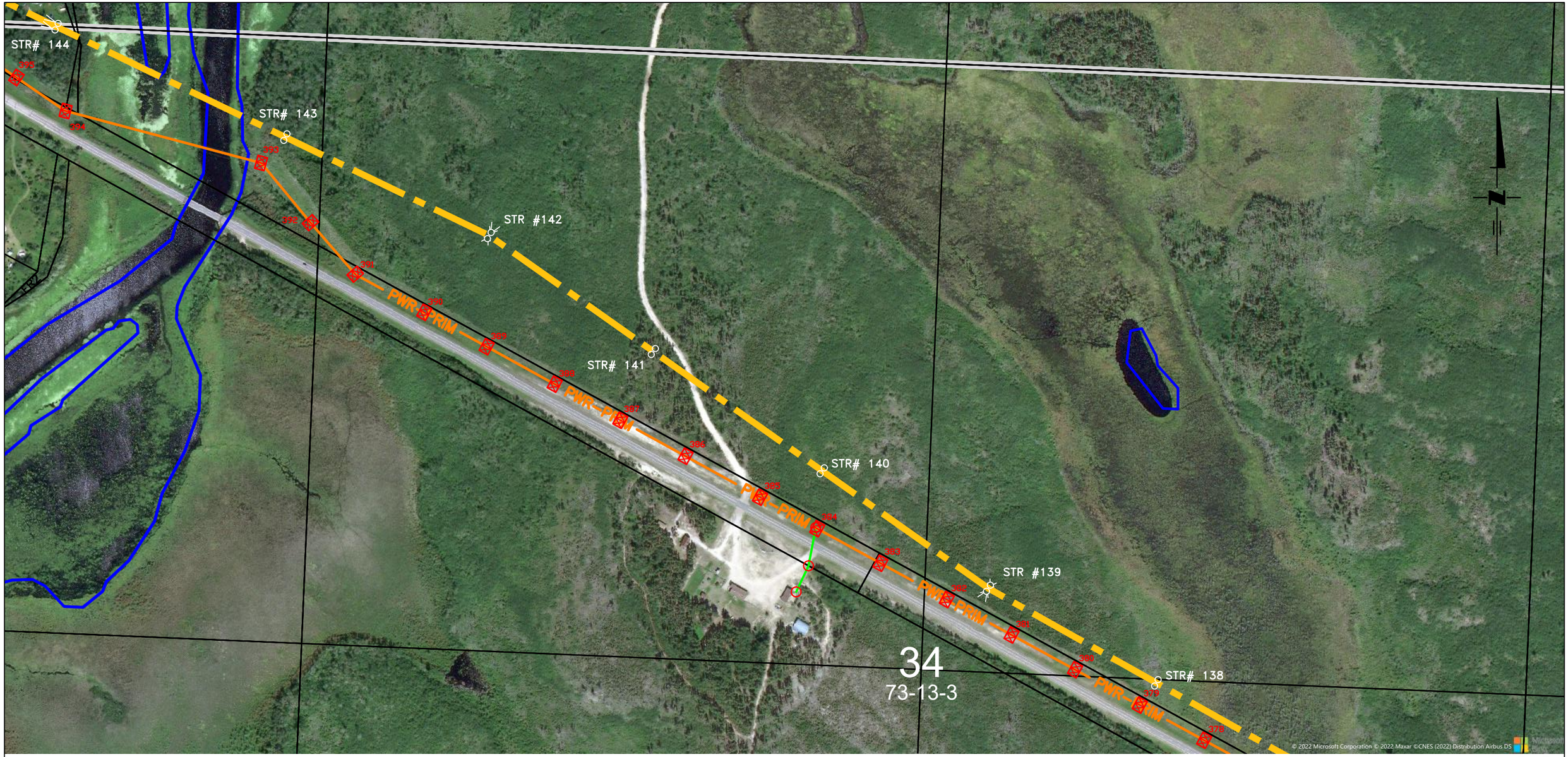

AutoCAD

NOT FOR CONSTRUCTION

D	DESIGNED BY U. ABID DRAWN BY C. ISAAC APPR'D BY U. ABID SEALED BY N/A DATE (Y-M-D) 2024-11-18	E	DESIGNED BY U. ABID DRAWN BY I. JOHNSON APPR'D BY U. ABID SEALED BY N/A DATE (Y-M-D) 2024-12-05	ENGINEERING SEAL.	DRAFTING DEPT. DRAWN BY C. ISAAC CHECKED BY DATE (Y-M-D) 2022-11-01 DESIGN DEPT. DESIGNED BY S. PILUK CHECKED BY APPROVED BY S. PILUK SEALED BY N/A DATE (Y-M-D) 2022-11-01
-REMOVED TBD PORTION FROM ROUTE MAP. -UPDATED PROPOSED CENTERLINE AND STRUCTURES FROM #20-#28.		-UPDATED PROPOSED C/L AND STRUCTURES FROM #19A-#22			

SaskPower INTERNAL USE ONLY

EXISTING 72kV
ML3-AMY - LINE REBUILD
BEAUVAL - ILE A LA CROSSE
MAP-BOOK
ML3-AMY REBUILD - L032

AUTOCAD SOURCE FILENAME: T08_472_E.DWG
PLOT DATE: 2024-12-05
PLOT TIME: 12:15 PM
PLOTTED BY: IJOHNSON
SCALE: 1:5000

DRAWING No.
T08
472
SHEET 22 OF 37 REV. E

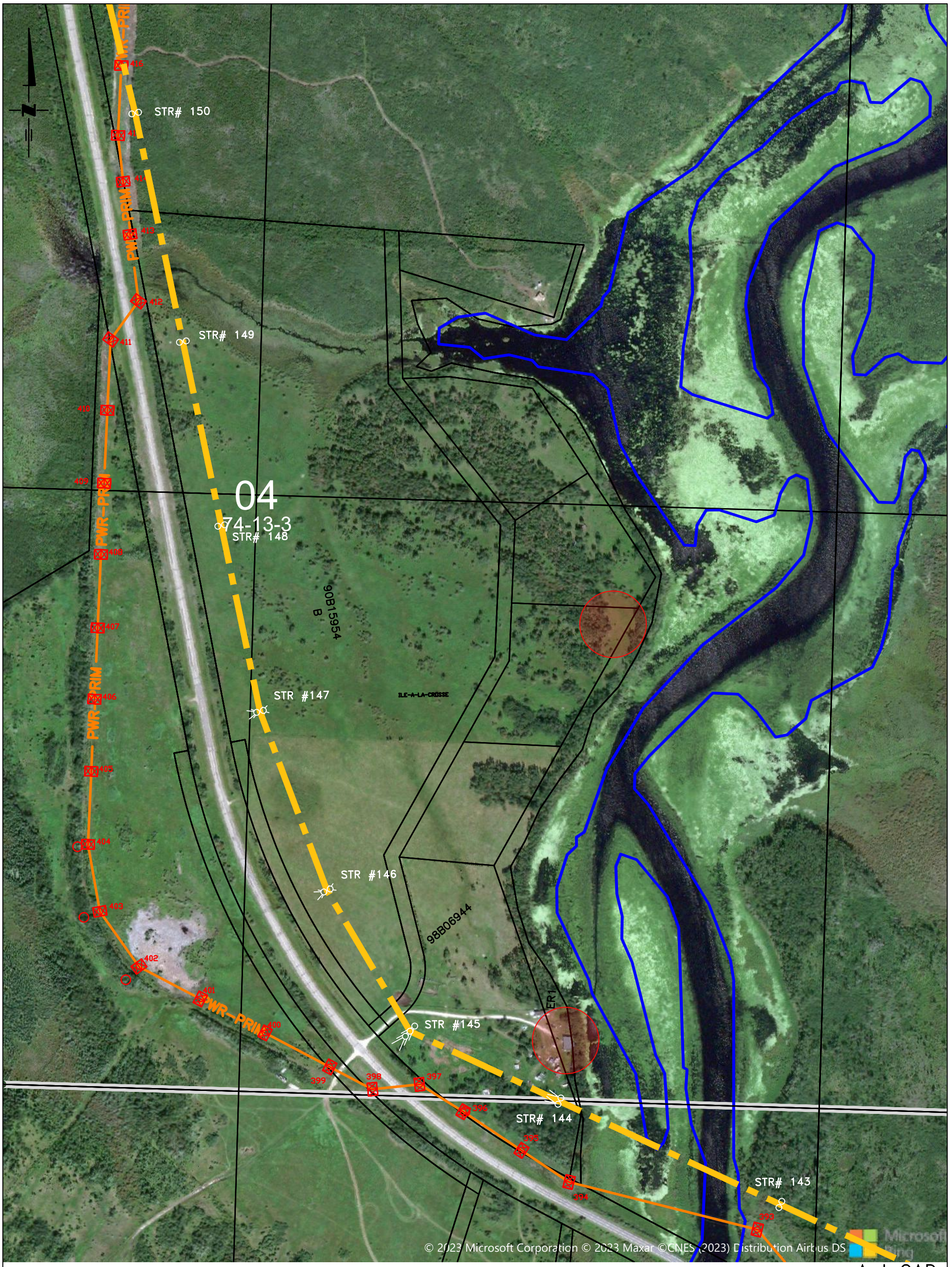

AutoCAD

INTERNAL USE ONLY

NOT FOR CONSTRUCTION

D	DESIGNED BY U. ABID DRAWN BY C. ISAAC APPR'D BY U. ABID SEALED BY N/A DATE 2024-11-18 -REMOVED TBD PORTION FROM ROUTE MAP. -UPDATED C/L AND STR. #20-28.	E	DESIGNED BY U. ABID DRAWN BY I. JOHNSON APPR'D BY U. ABID SEALED BY N/A DATE 2024-12-05 -UPDATED C/L AND STR# 19A-22.	ENGINEERING SEAL.

DRAFTING DEPT.

DRAWN BY C. ISAAC
CHECKED BY
DATE (Y-M-D) 2022-11-01

DESIGN DEPT.

DESIGNED BY S. PILUK
CHECKED BY
APPROVED BY S. PILUK
SEALED BY N/A
DATE (Y-M-D) 2022-11-01

SaskPower

EXISTING 72kV
ML3-AMY - LINE REBUILD
BEAUVAL - ILE A LA CROSSE
MAP-BOOK
ML3-AMY REBUILD - L032

AUTOCAD SOURCE FILENAME: T08_472_E.DWG
PLOT DATE: 2024-12-05
PLOT TIME: 12:15 PM
PLOTTED BY: IJOHNSON
SCALE: 1:5000
DRAWING No. T08 / 472
SHEET 23 OF 37 REV. E

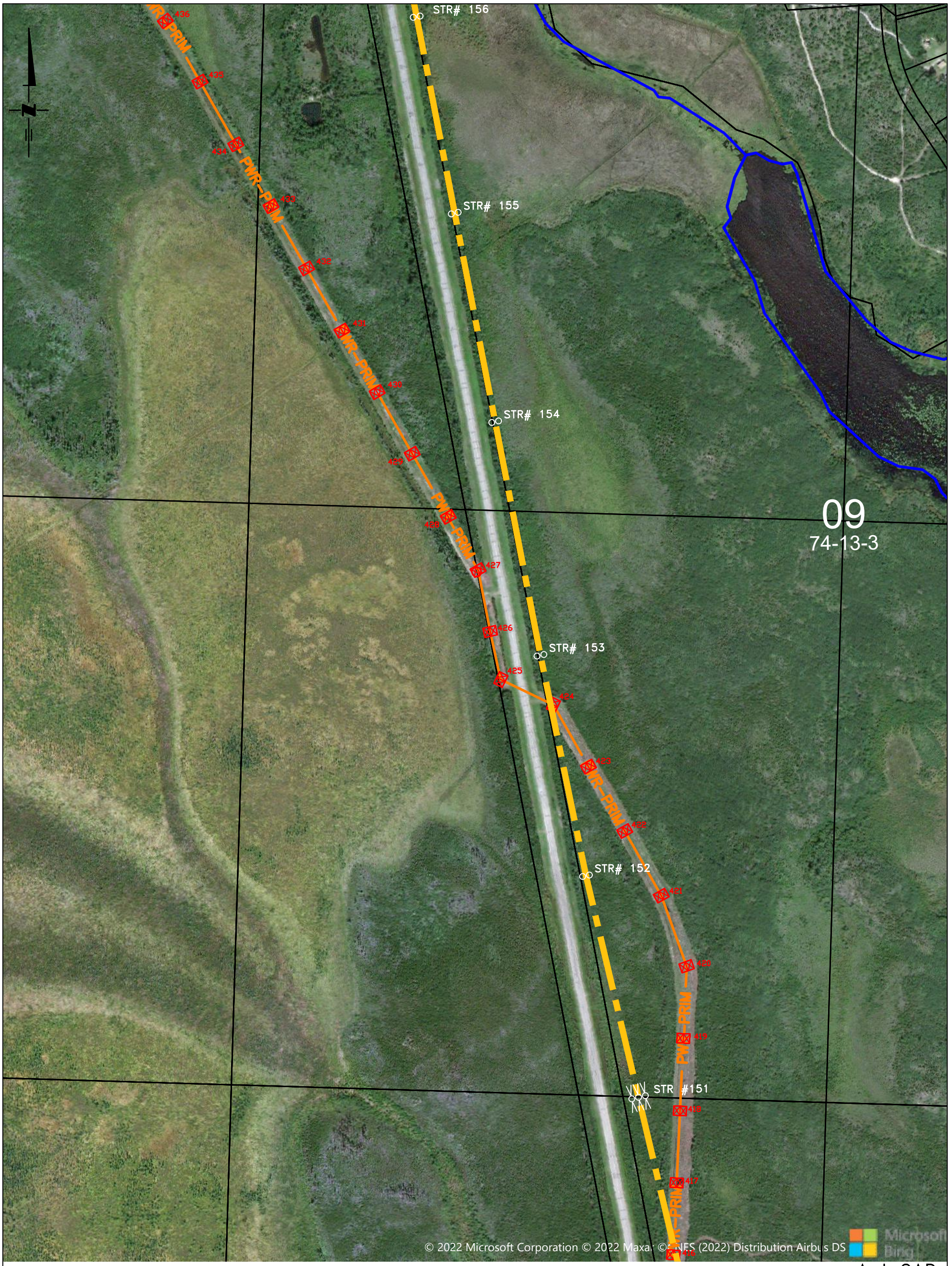

INTERNAL USE ONLY

NOT FOR CONSTRUCTION

AutoCAD

D	DESIGNED BY U. ABID DRAWN BY C. ISAAC APPR'D BY U. ABID SEALED BY N/A DATE 2024-11-18 -REMOVED TBD PORTION FROM ROUTE MAP. -UPDATED C/L AND STR. #20-28.	E	DESIGNED BY U. ABID DRAWN BY I. JOHNSON APPR'D BY U. ABID SEALED BY N/A DATE 2024-12-05 -UPDATED C/L AND STR# 19A-22.	DRAFTING DEPT. DRAWN BY C. ISAAC CHECKED BY DATE (Y-M-D) 2022-11-01 DESIGN DEPT. DESIGNED BY S. PILUK CHECKED BY APPROVED BY S. PILUK SEALED BY N/A DATE (Y-M-D) 2022-11-01

ENGINEERING SEAL.

SaskPower

EXISTING 72kV ML3-AMY - LINE REBUILD BEAUVAL - ILE A LA CROSSE MAP-BOOK ML3-AMY REBUILD - L032

AUTOCAD SOURCE FILENAME: T08_472_E.DWG
PLOT DATE: 2024-12-05
PLOT TIME: 12:15 PM
PLOTTED BY: IJOHNSON
SCALE: 1:5000
DRAWING No. T08 / 472
SHEET 24 OF 37 REV. E

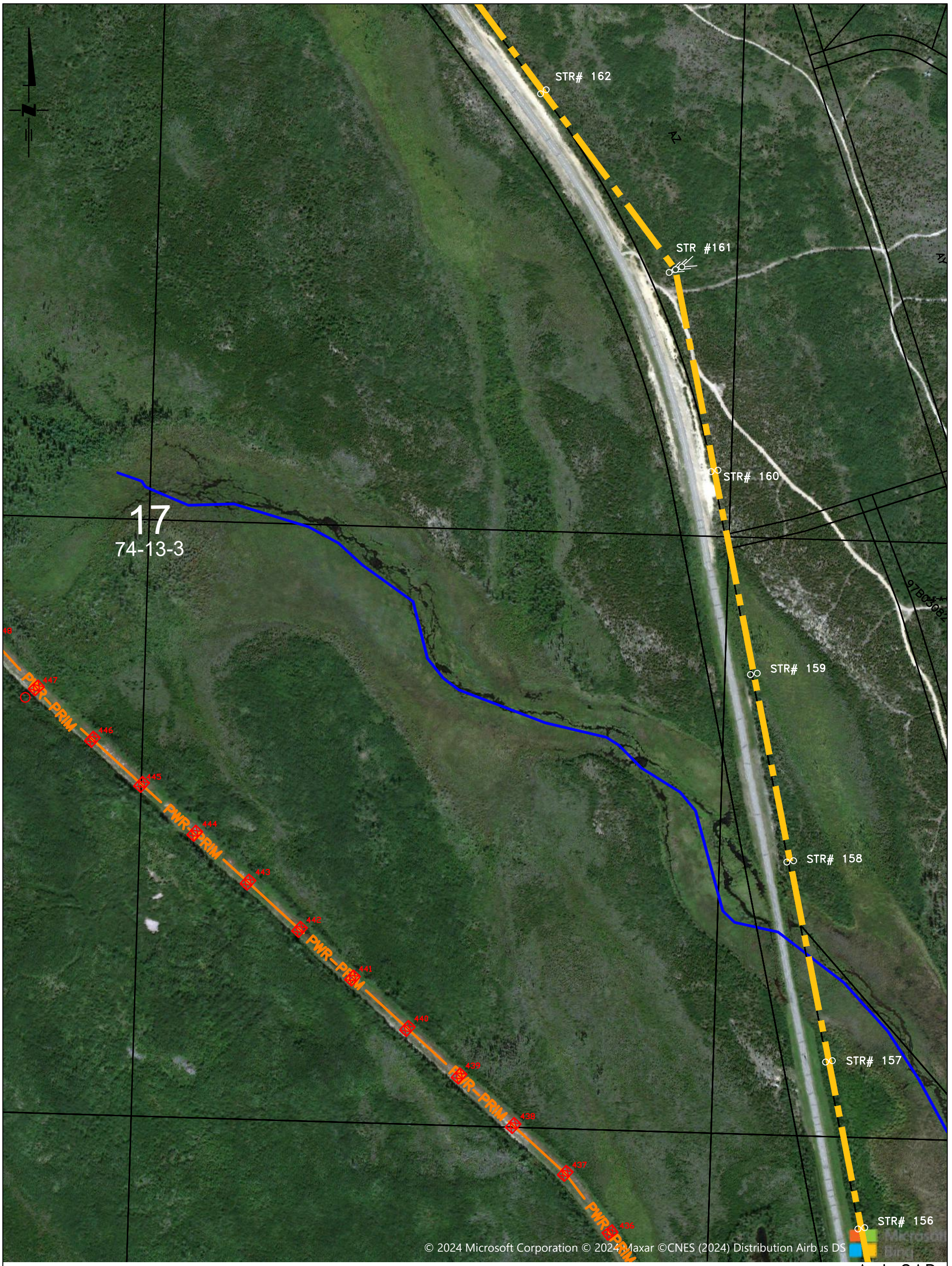

AutoCAD

INTERNAL USE ONLY

NOT FOR CONSTRUCTION

D	DESIGNED BY U. ABID DRAWN BY C. ISAAC APPR'D BY U. ABID SEALED BY N/A DATE 2024-11-18 -REMOVED TBD PORTION FROM ROUTE MAP. -UPDATED C/L AND STR. #20-28.	E	DESIGNED BY U. ABID DRAWN BY I. JOHNSON APPR'D BY U. ABID SEALED BY N/A DATE 2024-12-05 -UPDATED C/L AND STR# 19A-22.	DRAFTING DEPT. DRAWN BY C. ISAAC CHECKED BY DATE (Y-M-D) 2022-11-01 DESIGN DEPT. DESIGNED BY S. PILUK CHECKED BY APPROVED BY S. PILUK SEALED BY N/A DATE (Y-M-D) 2022-11-01	SaskPower EXISTING 72kV ML3-AMY - LINE REBUILD BEAUVAL - ILE A LA CROSSE MAP-BOOK ML3-AMY REBUILD - L032

ENGINEERING SEAL.

AUTOCAD SOURCE FILENAME: T08_472_E.DWG
PLOT DATE: 2024-12-05
PLOT TIME: 12:15 PM
PLOTTED BY: IJOHNSON
SCALE: 1:5000
DRAWING No. T08 / 472
SHEET 25 OF 37 REV. E

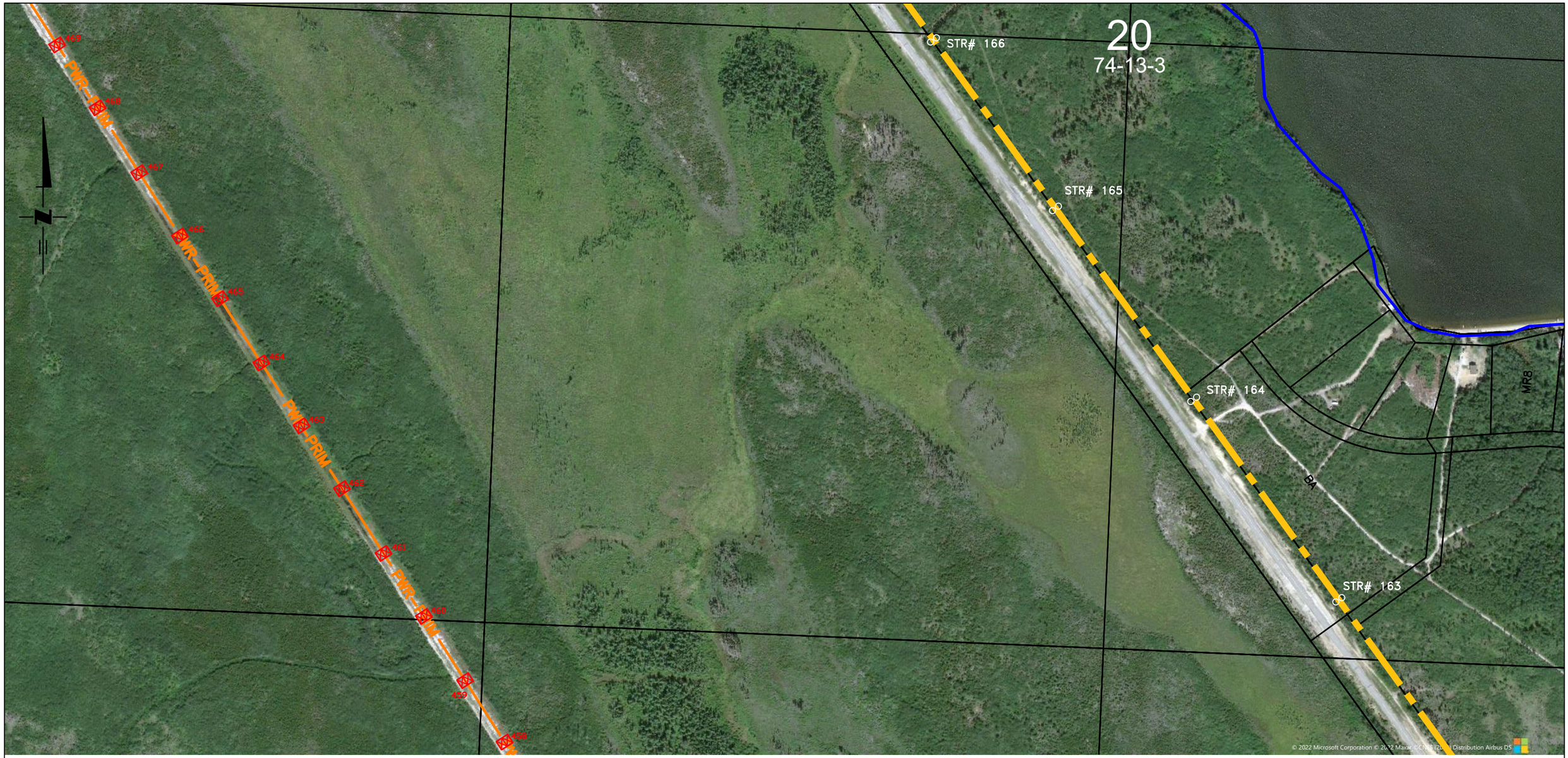

AutoCAD

NOT FOR CONSTRUCTION

D	DESIGNED BY U. ABID DRAWN BY C. ISAAC APPR'D BY U. ABID SEALED BY N/A DATE (Y-M-D) 2024-11-18	E	DESIGNED BY U. ABID DRAWN BY I. JOHNSON APPR'D BY U. ABID SEALED BY N/A DATE (Y-M-D) 2024-12-05	ENGINEERING SEAL.	DRAFTING DEPT. DRAWN BY C. ISAAC CHECKED BY DATE (Y-M-D) 2022-11-01 DESIGN DEPT. DESIGNED BY S. PILUK CHECKED BY APPROVED BY S. PILUK SEALED BY N/A DATE (Y-M-D) 2022-11-01
-REMOVED TBD PORTION FROM ROUTE MAP. -UPDATED PROPOSED CENTERLINE AND STRUCTURES FROM #20-#28.		-UPDATED PROPOSED C/L AND STRUCTURES FROM #19A-#22			

SaskPower INTERNAL USE ONLY

EXISTING 72kV ML3-AMY - LINE REBUILD BEAUVAL - ILE A LA CROSSE MAP-BOOK ML3-AMY REBUILD - L032

AUTOCAD SOURCE FILENAME: T08_472_E.DWG
PLOT DATE: 2024-12-05
PLOT TIME: 12:15 PM
PLOTTED BY: IJOHNSON
SCALE: 1:5000

DRAWING No.
T08
472
SHEET 22 OF 37 REV. E



INTERNAL USE ONLY

NOT FOR CONSTRUCTION

AutoCAD

D	DESIGNED BY U. ABID DRAWN BY C. ISAAC APPR'D BY U. ABID SEALED BY N/A DATE 2024-11-18 -REMOVED TBD PORTION FROM ROUTE MAP. -UPDATED C/L AND STR. #20-28.	E	DESIGNED BY U. ABID DRAWN BY I. JOHNSON APPR'D BY U. ABID SEALED BY N/A DATE 2024-12-05 -UPDATED C/L AND STR# 19A-22.	ENGINEERING SEAL.

DRAFTING DEPT.

DRAWN BY C. ISAAC
CHECKED BY
DATE (Y-M-D) 2022-11-01

DESIGN DEPT.

DESIGNED BY S. PILUK
CHECKED BY
APPROVED BY S. PILUK
SEALED BY N/A
DATE (Y-M-D) 2022-11-01

SaskPower

EXISTING 72kV
ML3-AMY - LINE REBUILD
BEAUVAL - ILE A LA CROSSE
MAP-BOOK
ML3-AMY REBUILD - L032

AUTOCAD SOURCE FILENAME: T08_472_E.DWG
PLOT DATE: 2024-12-05
PLOT TIME: 12:15 PM
PLOTTED BY: IJOHNSON
SCALE: 1:5000
DRAWING No. T08 / 472
SHEET 27 OF 37 REV. E

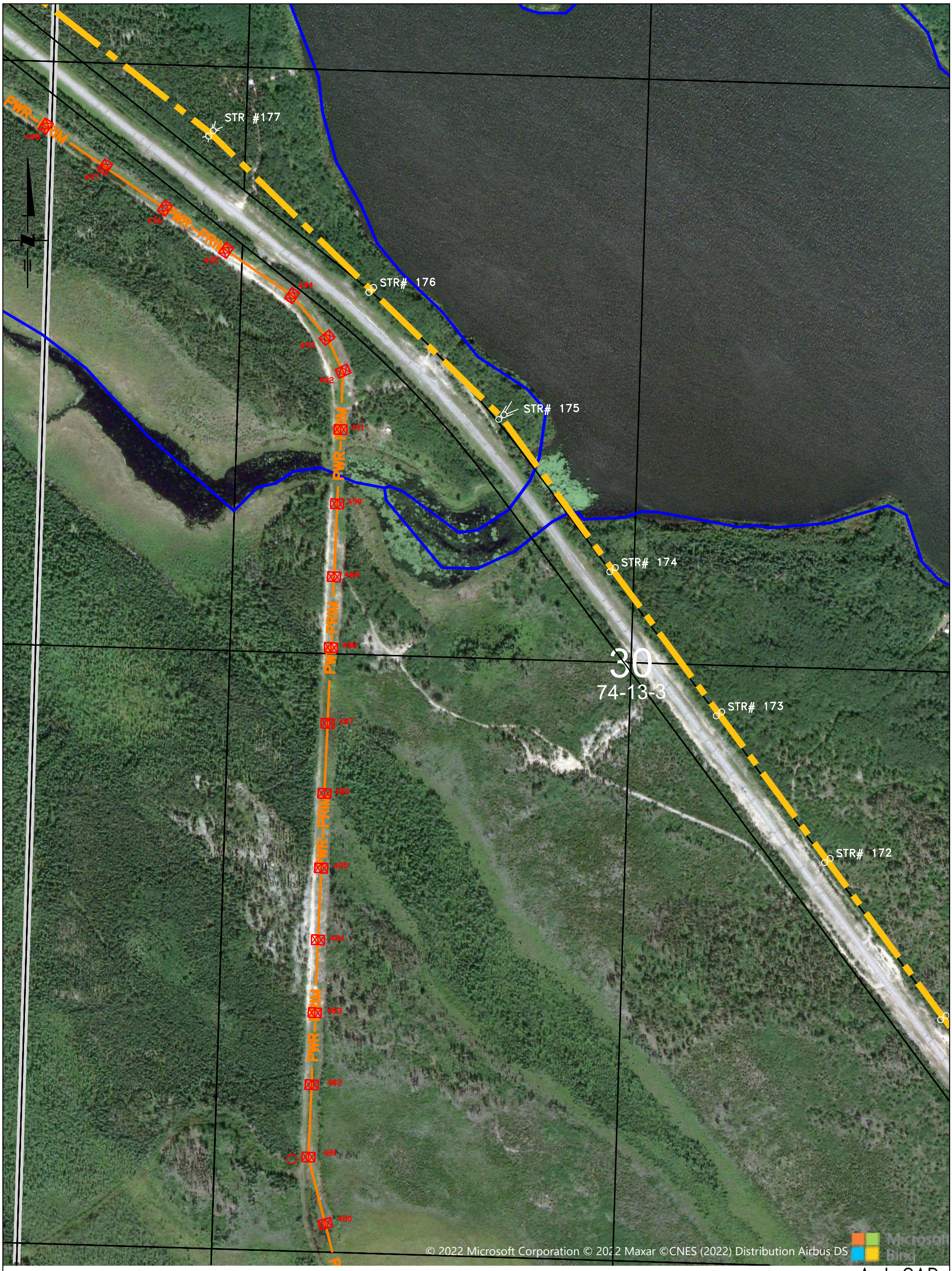

INTERNAL USE ONLY

NOT FOR CONSTRUCTION

AutoCAD

D	DESIGNED BY U. ABID DRAWN BY C. ISAAC APPR'D BY U. ABID SEALED BY N/A DATE 2024-11-18 -REMOVED TBD PORTION FROM ROUTE MAP. -UPDATED C/L AND STR. #20-28.	E	DESIGNED BY U. ABID DRAWN BY I. JOHNSON APPR'D BY U. ABID SEALED BY N/A DATE 2024-12-05 -UPDATED C/L AND STR# 19A-22.	DRAFTING DEPT. DRAWN BY C. ISAAC CHECKED BY DATE (Y-M-D) 2022-11-01 DESIGN DEPT. DESIGNED BY S. PILUK CHECKED BY APPROVED BY S. PILUK SEALED BY N/A DATE (Y-M-D) 2022-11-01

ENGINEERING SEAL.

SaskPower

EXISTING 72kV
ML3-AMY - LINE REBUILD
BEAUVAL - ILE A LA CROSSE
MAP-BOOK
ML3-AMY REBUILD - L032

AUTOCAD SOURCE FILENAME:
T08_472_E.DWG
PLOT DATE: 2024-12-05
PLOT TIME: 12:15 PM
PLOTTED BY: IJOHNSON
SCALE: 1:5000
DRAWING No.
T08
472
SHEET 28 OF 37 REV. E

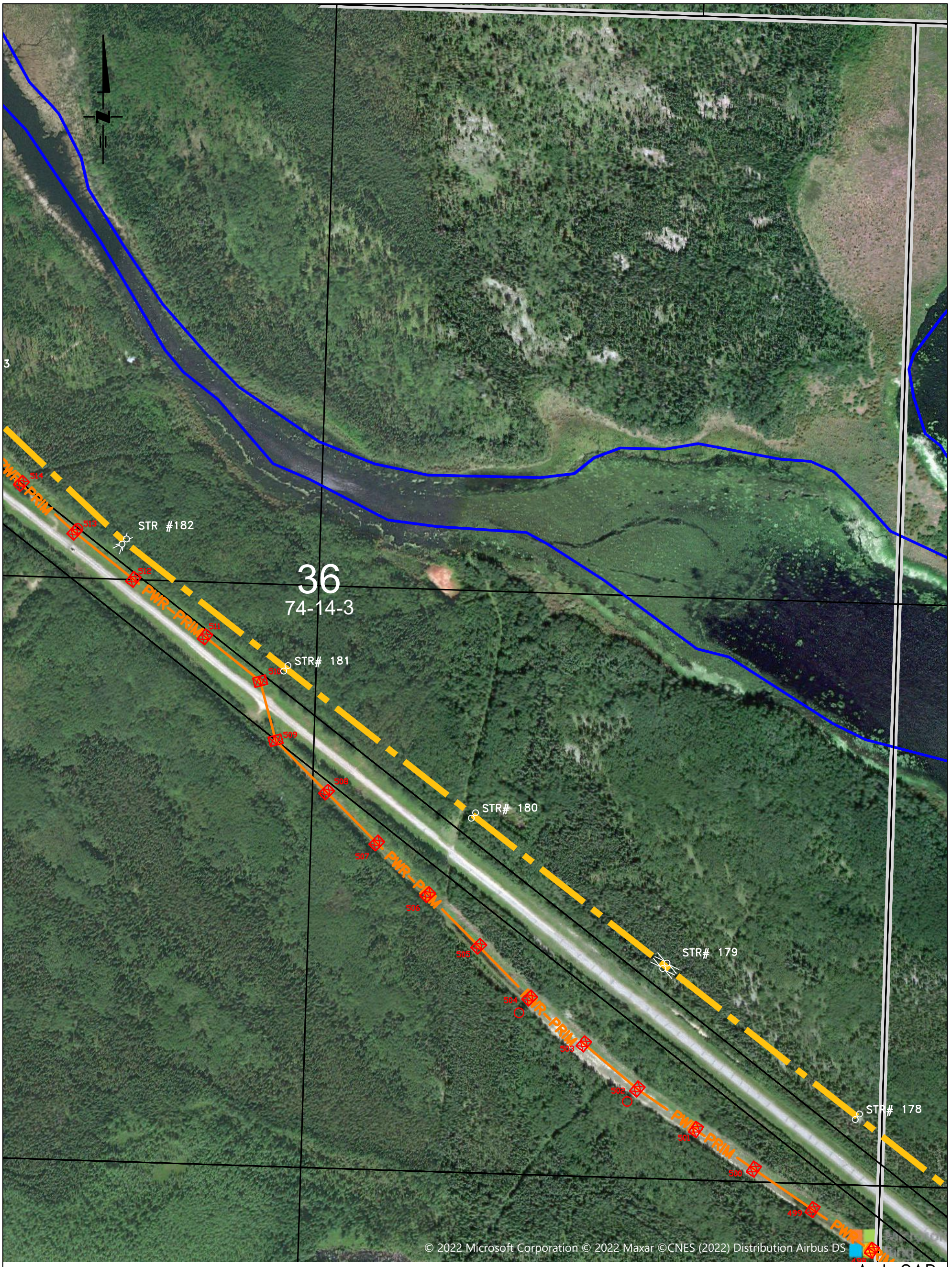

AutoCAD

INTERNAL USE ONLY

NOT FOR CONSTRUCTION

D DESIGNED BY U. ABID DRAWN BY C. ISAAC APPR'D BY U. ABID SEALED BY N/A DATE 2024-11-18 -REMOVED TBD PORTION FROM ROUTE MAP. -UPDATED C/L AND STR. #20-28.	E DESIGNED BY U. ABID DRAWN BY I. JOHNSON APPR'D BY U. ABID SEALED BY N/A DATE 2024-12-05 -UPDATED C/L AND STR# 19A-22.	DRAFTING DEPT. DRAWN BY C. ISAAC CHECKED BY DATE (Y-M-D) 2022-11-01 DESIGN DEPT. DESIGNED BY S. PILUK CHECKED BY APPROVED BY S. PILUK SEALED BY N/A DATE (Y-M-D) 2022-11-01	SaskPower EXISTING 72kV ML3-AMY - LINE REBUILD BEAUVAL - ILE A LA CROSSE MAP-BOOK ML3-AMY REBUILD - L032	AUTOCAD SOURCE FILENAME: T08_472_E.DWG PLOT DATE: 2024-12-05 PLOT TIME: 12:15 PM PLOTTED BY: IJOHNSON SCALE: 1:5000 DRAWING No. T08 472 SHEET 29 OF 37 REV. E
	ENGINEERING SEAL.			

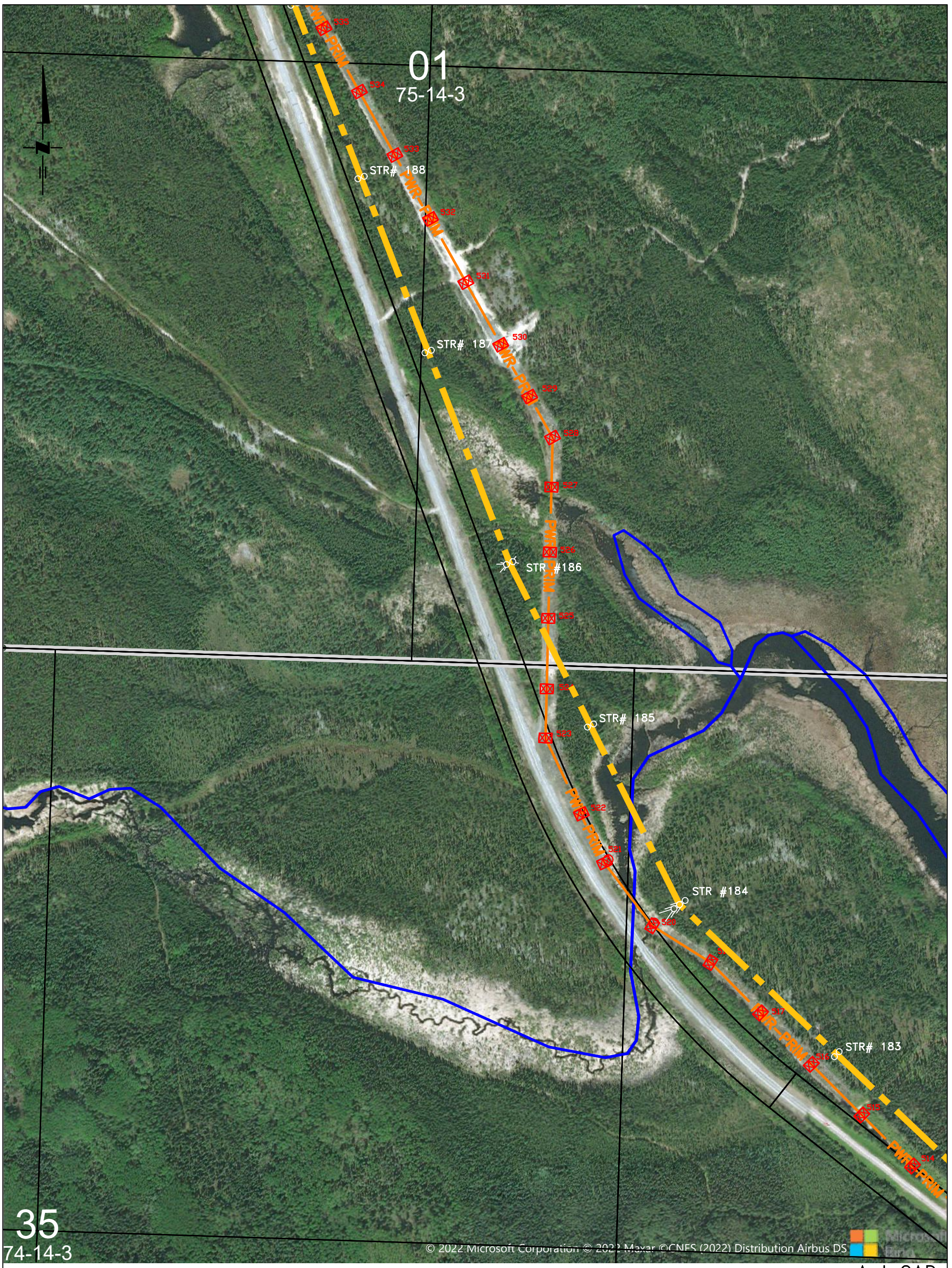

INTERNAL USE ONLY

NOT FOR CONSTRUCTION

AutoCAD

D	DESIGNED BY U. ABID DRAWN BY C. ISAAC APPR'D BY U. ABID SEALED BY N/A DATE 2024-11-18 -REMOVED TBD PORTION FROM ROUTE MAP. -UPDATED C/L AND STR. #20-28.	E	DESIGNED BY U. ABID DRAWN BY I. JOHNSON APPR'D BY U. ABID SEALED BY N/A DATE 2024-12-05 -UPDATED C/L AND STR# 19A-22.	ENGINEERING SEAL.

DRAFTING DEPT.

DRAWN BY C. ISAAC

CHECKED BY

DATE (Y-M-D) 2022-11-01

DESIGN DEPT.

DESIGNED BY S. PILUK

CHECKED BY

APPROVED BY S. PILUK

SEALED BY N/A

DATE (Y-M-D) 2022-11-01

SaskPower

EXISTING 72kV
ML3-AMY - LINE REBUILD
BEAUVAL - ILE A LA CROSSE
MAP-BOOK
ML3-AMY REBUILD - L032

AUTOCAD SOURCE FILENAME: T08_472_E.DWG

PLOT DATE: 2024-12-05

PLOT TIME: 12:15 PM

PLOTTED BY: IJOHNSON

SCALE: 1:5000

DRAWING No. T08 / 472

SHEET 30 OF 37 REV. E

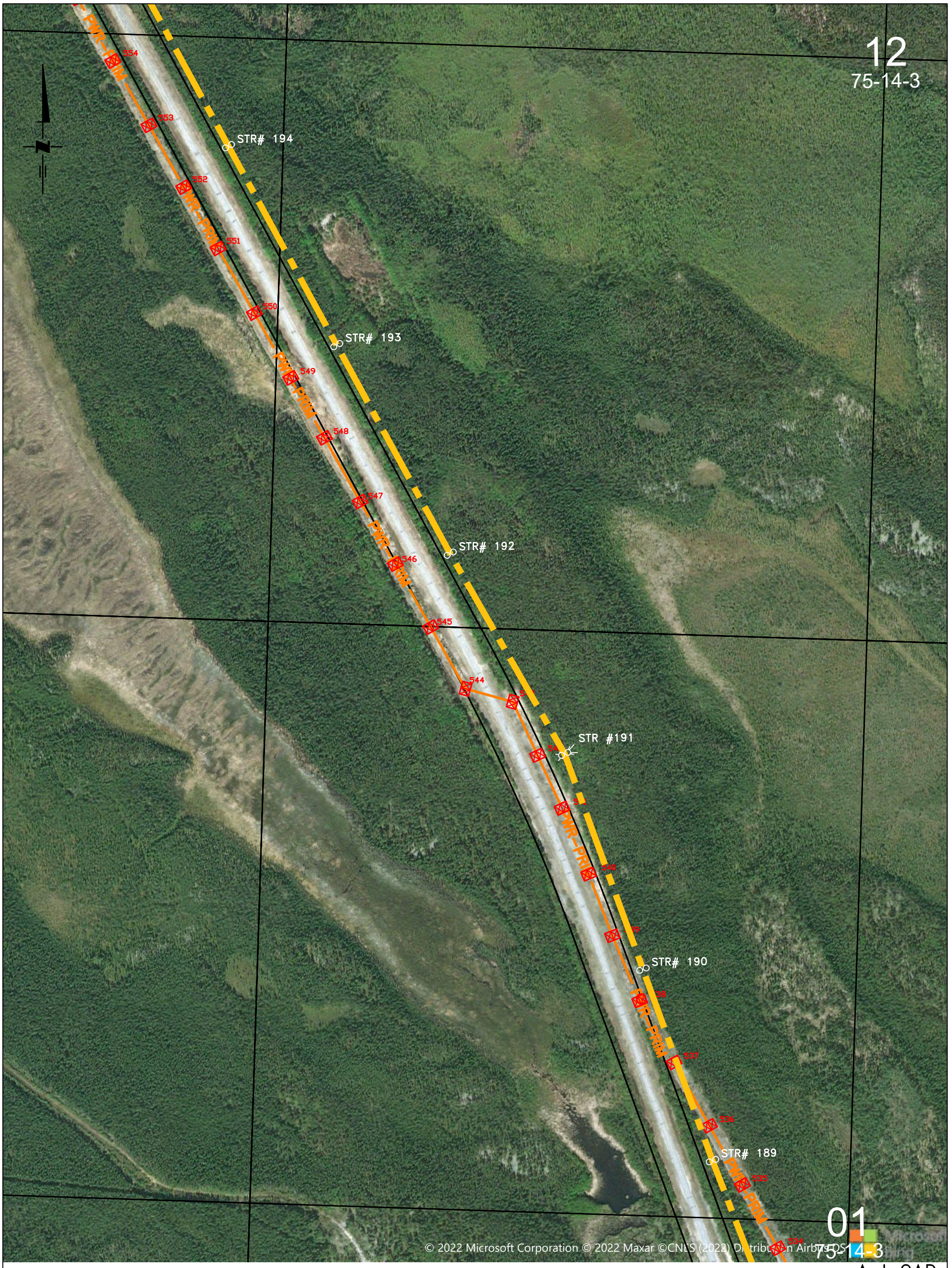

INTERNAL USE ONLY

NOT FOR CONSTRUCTION

AutoCAD

D	DESIGNED BY U. ABID DRAWN BY C. ISAAC APPR'D BY U. ABID SEALED BY N/A DATE 2024-11-18 -REMOVED TBD PORTION FROM ROUTE MAP. -UPDATED C/L AND STR. #20-28.	E	DESIGNED BY U. ABID DRAWN BY I. JOHNSON APPR'D BY U. ABID SEALED BY N/A DATE 2024-12-05 -UPDATED C/L AND STR# 19A-22.
			ENGINEERING SEAL.

DRAFTING DEPT.

DRAWN BY C. ISAAC

CHECKED BY

DATE (Y-M-D) 2022-11-01

DESIGN DEPT.

DESIGNED BY S. PILUK

CHECKED BY

APPROVED BY S. PILUK

SEALED BY N/A

DATE (Y-M-D) 2022-11-01

SaskPower

EXISTING 72kV
ML3-AMY - LINE REBUILD
BEAUVAL - ILE A LA CROSSE
MAP-BOOK
ML3-AMY REBUILD - L032

AUTOCAD SOURCE FILENAME:
T08_472_E.DWG
PLOT DATE: 2024-12-05
PLOT TIME: 12:15 PM
PLOTTED BY: IJOHNSON

SCALE: 1:5000

DRAWING No.

T08
472

SHEET 31 OF 37 REV. E

14
75-14-3

STR# 200
STR# 199
STR# 198
STR# 197
STR# 196
STR# 195

11
75-14-3

© 2022 Microsoft Corporation © 2022 Maxar ©CNES (2022) Distribution Airbus DS

INTERNAL USE ONLY

NOT FOR CONSTRUCTION

AutoCAD

D	DESIGNED BY U. ABID DRAWN BY C. ISAAC APPR'D BY U. ABID SEALED BY N/A DATE 2024-11-18 -REMOVED TBD PORTION FROM ROUTE MAP. -UPDATED C/L AND STR. #20-28.	E	DESIGNED BY U. ABID DRAWN BY I. JOHNSON APPR'D BY U. ABID SEALED BY N/A DATE 2024-12-05 -UPDATED C/L AND STR# 19A-22.	DRAFTING DEPT. DRAWN BY C. ISAAC CHECKED BY DATE (Y-M-D) 2022-11-01 DESIGN DEPT. DESIGNED BY S. PILUK CHECKED BY APPROVED BY S. PILUK SEALED BY N/A DATE (Y-M-D) 2022-11-01

ENGINEERING SEAL.

SaskPower

EXISTING 72kV
ML3-AMY - LINE REBUILD
BEAUVAL - ILE A LA CROSSE
MAP-BOOK
ML3-AMY REBUILD - L032

AUTOCAD SOURCE FILENAME:
T08_472_E.DWG
PLOT DATE: 2024-12-05
PLOT TIME: 12:15 PM
PLOTTED BY: IJOHNSON
SCALE: 1:5000
DRAWING No.
T08
472
SHEET 32 OF 37 REV. E

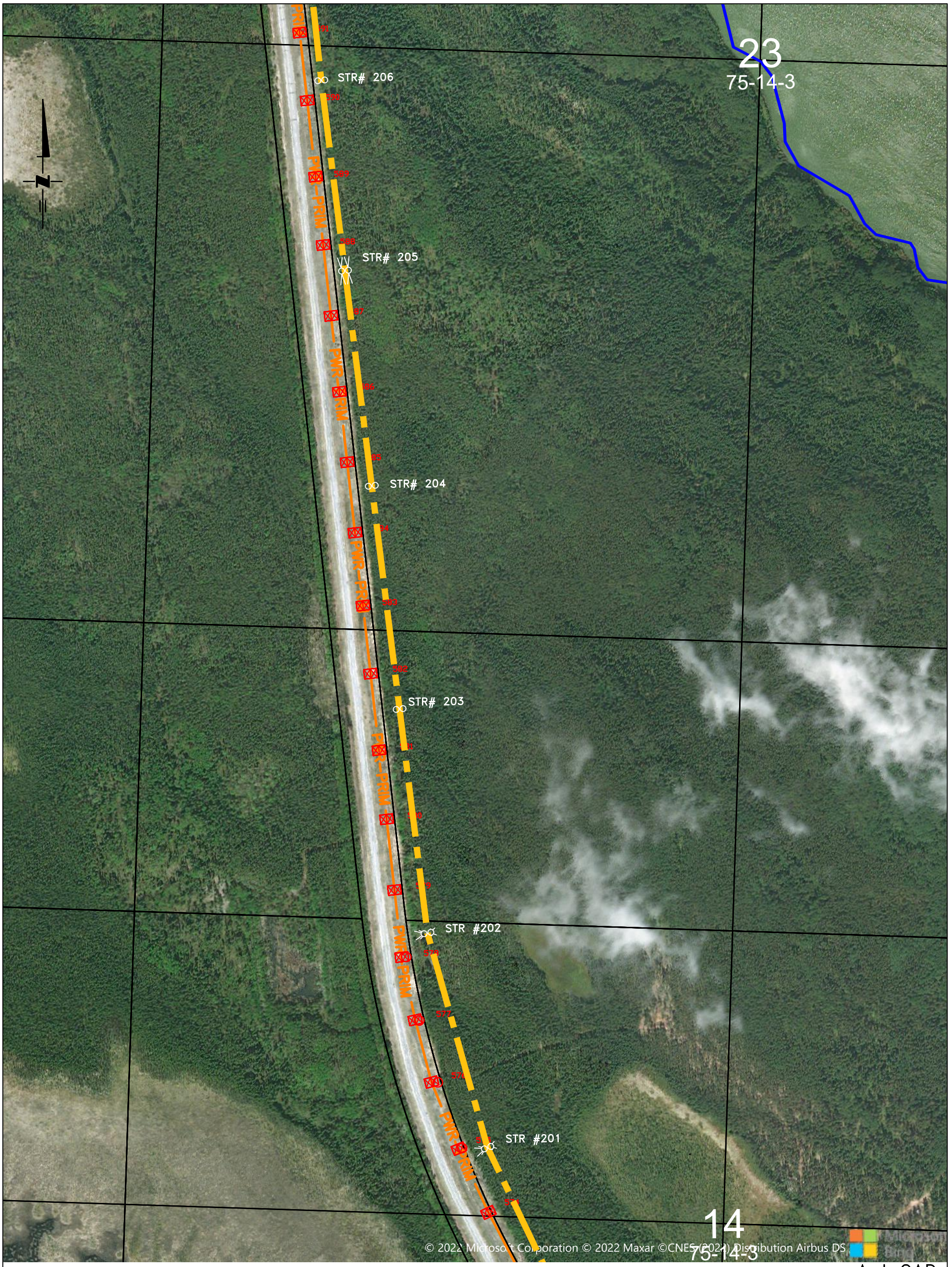

INTERNAL USE ONLY

NOT FOR CONSTRUCTION

AutoCAD

D DESIGNED BY U. ABID DRAWN BY C. ISAAC APPR'D BY U. ABID SEALED BY N/A DATE 2024-11-18 -REMOVED TBD PORTION FROM ROUTE MAP. -UPDATED C/L AND STR. #20-28.	E DESIGNED BY U. ABID DRAWN BY I. JOHNSON APPR'D BY U. ABID SEALED BY N/A DATE 2024-12-05 -UPDATED C/L AND STR# 19A-22.	DRAFTING DEPT. DRAWN BY C. ISAAC CHECKED BY DATE (Y-M-D) 2022-11-01 DESIGN DEPT. DESIGNED BY S. PILUK CHECKED BY APPROVED BY S. PILUK SEALED BY N/A DATE (Y-M-D) 2022-11-01	SaskPower EXISTING 72kV ML3-AMY - LINE REBUILD BEAUVAL - ILE A LA CROSSE MAP-BOOK ML3-AMY REBUILD - L032

ENGINEERING SEAL.

AUTOCAD SOURCE FILENAME:
T08_472_E.DWG
PLOT DATE: 2024-12-05
PLOT TIME: 12:15 PM
PLOTTED BY: IJOHNSON
SCALE: 1:5000
DRAWING No.
T08
472
SHEET 33 OF 37 REV. E

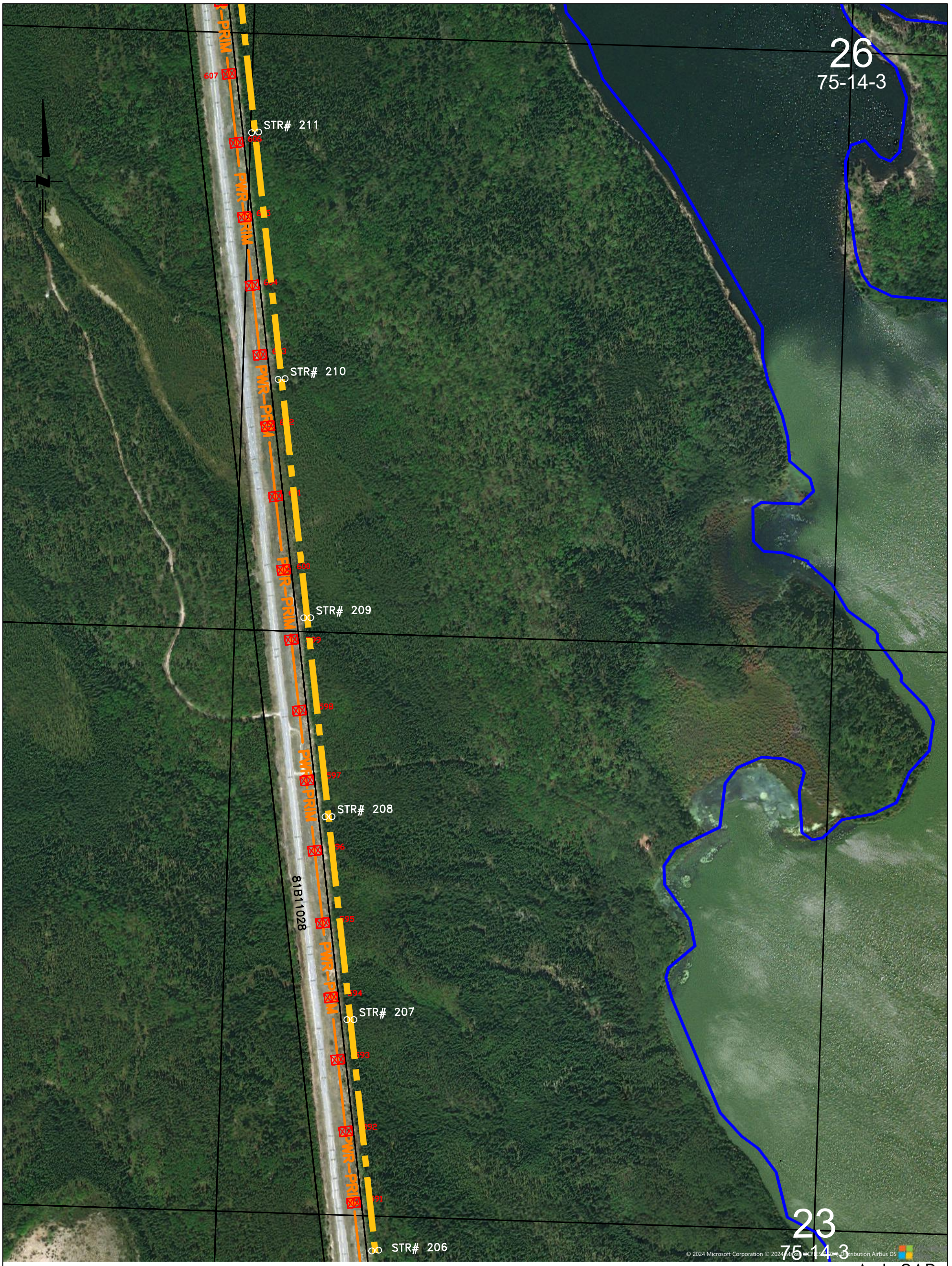

INTERNAL USE ONLY

NOT FOR CONSTRUCTION

AutoCAD

D	DESIGNED BY U. ABID DRAWN BY C. ISAAC APPR'D BY U. ABID SEALED BY N/A DATE 2024-11-18 -REMOVED TBD PORTION FROM ROUTE MAP. -UPDATED C/L AND STR. #20-28.	E	DESIGNED BY U. ABID DRAWN BY I. JOHNSON APPR'D BY U. ABID SEALED BY N/A DATE 2024-12-05 -UPDATED C/L AND STR# 19A-22.	DRAFTING DEPT. DRAWN BY C. ISAAC CHECKED BY DATE (Y-M-D) 2022-11-01 DESIGN DEPT. DESIGNED BY S. PILUK CHECKED BY APPROVED BY S. PILUK SEALED BY N/A DATE (Y-M-D) 2022-11-01

ENGINEERING SEAL.

SaskPower

EXISTING 72kV
ML3-AMY - LINE REBUILD
BEAUVAL - ILE A LA CROSSE
MAP-BOOK
ML3-AMY REBUILD - L032

AUTOCAD SOURCE FILENAME:
T08_472_E.DWG
PLOT DATE: 2024-12-05
PLOT TIME: 12:15 PM
PLOTTED BY: IJOHNSON
SCALE: 1:5000
DRAWING No.
T08
472
SHEET 34 OF 37 REV. E

34
75-14-3

STR# 217
STR# 216
STR# 215
STR# 214
STR #213
STR# 212

PWR-PRIM
525
624
623
622
621
620
619
618
617
616
615
614
613
612
611
610
609
608
607

A
90B15166

27
75-14-3

© 2022 Microsoft Corporation © 2022 Maxar ©CNES (2022) Distribution Airbus DS

INTERNAL USE ONLY

NOT FOR CONSTRUCTION

AutoCAD

D DESIGNED BY U. ABID DRAWN BY C. ISAAC APPR'D BY U. ABID SEALED BY N/A DATE 2024-11-18 -REMOVED TBD PORTION FROM ROUTE MAP. -UPDATED C/L AND STR. #20-28.	E DESIGNED BY U. ABID DRAWN BY I. JOHNSON APPR'D BY U. ABID SEALED BY N/A DATE 2024-12-05 -UPDATED C/L AND STR# 19A-22.	DRAFTING DEPT. DRAWN BY C. ISAAC CHECKED BY DATE (Y-M-D) 2022-11-01 DESIGN DEPT. DESIGNED BY S. PILUK CHECKED BY APPROVED BY S. PILUK SEALED BY N/A DATE (Y-M-D) 2022-11-01	SaskPower EXISTING 72kV ML3-AMY - LINE REBUILD BEAUVAL - ILE A LA CROSSE MAP-BOOK ML3-AMY REBUILD - L032

ENGINEERING SEAL.

AUTOCAD SOURCE FILENAME: T08_472_E.DWG
PLOT DATE: 2024-12-05
PLOT TIME: 12:15 PM
PLOTTED BY: IJOHNSON
SCALE: 1:5000
DRAWING No. T08 / 472
SHEET 34 OF 37 REV. E

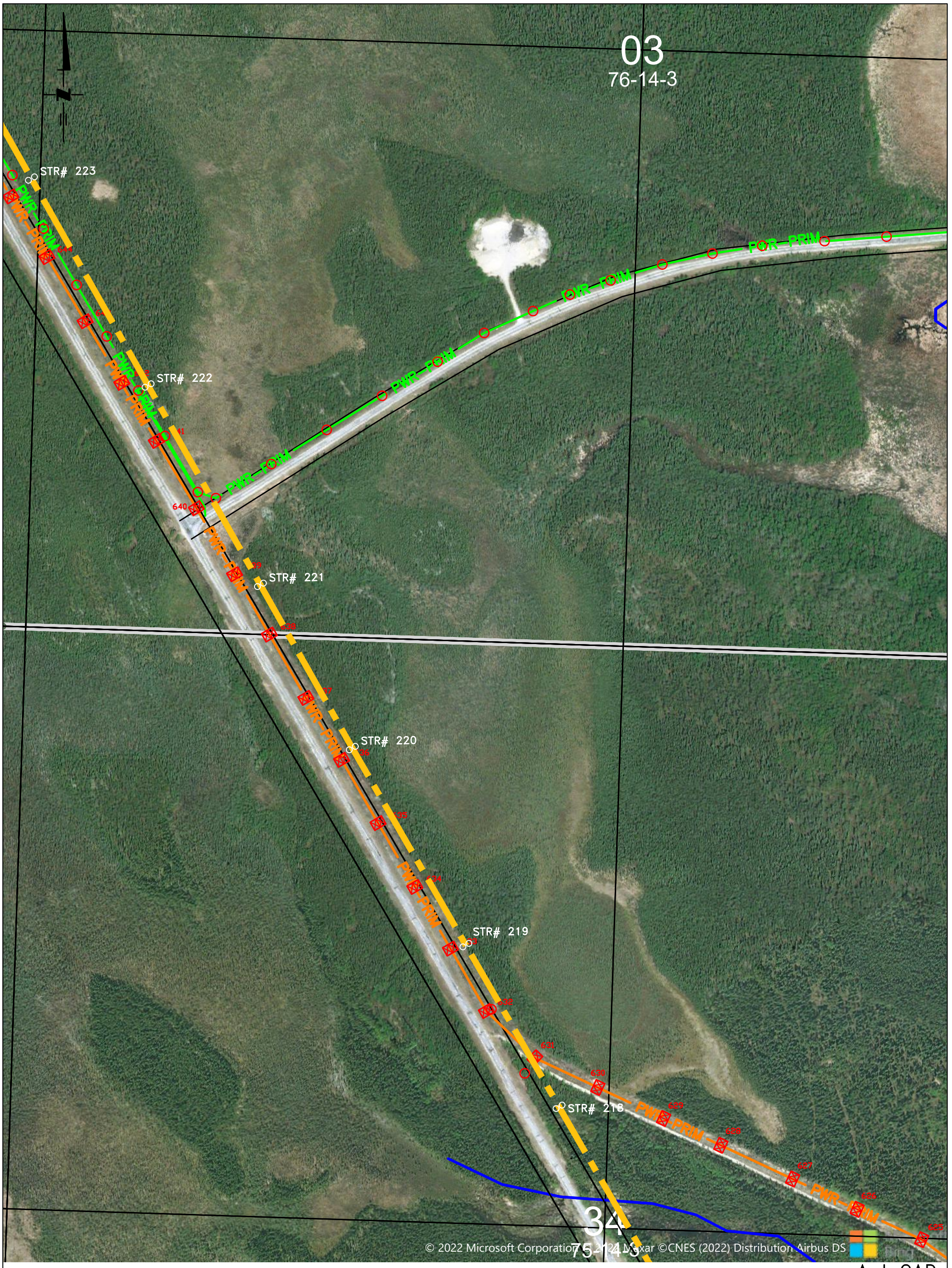

AutoCAD

INTERNAL USE ONLY

NOT FOR CONSTRUCTION

D	DESIGNED BY U. ABID DRAWN BY C. ISAAC APPR'D BY U. ABID SEALED BY N/A DATE 2024-11-18 -REMOVED TBD PORTION FROM ROUTE MAP. -UPDATED C/L AND STR. #20-28.	E	DESIGNED BY U. ABID DRAWN BY I. JOHNSON APPR'D BY U. ABID SEALED BY N/A DATE 2024-12-05 -UPDATED C/L AND STR# 19A-22.	ENGINEERING SEAL.

DRAFTING DEPT.

DRAWN BY C. ISAAC

CHECKED BY

DATE (Y-M-D) 2022-11-01

DESIGN DEPT.

DESIGNED BY S. PILUK

CHECKED BY

APPROVED BY S. PILUK

SEALED BY N/A

DATE (Y-M-D) 2022-11-01

SaskPower

EXISTING 72kV
ML3-AMY - LINE REBUILD
BEAUVAL - ILE A LA CROSSE
MAP-BOOK
ML3-AMY REBUILD - L032

AUTOCAD SOURCE FILENAME: T08_472_E.DWG

PLOT DATE: 2024-12-05

PLOT TIME: 12:15 PM

PLOTTED BY: IJOHNSON

SCALE: 1:5000

DRAWING No. T08 / 472

SHEET 36 OF 37 REV. E

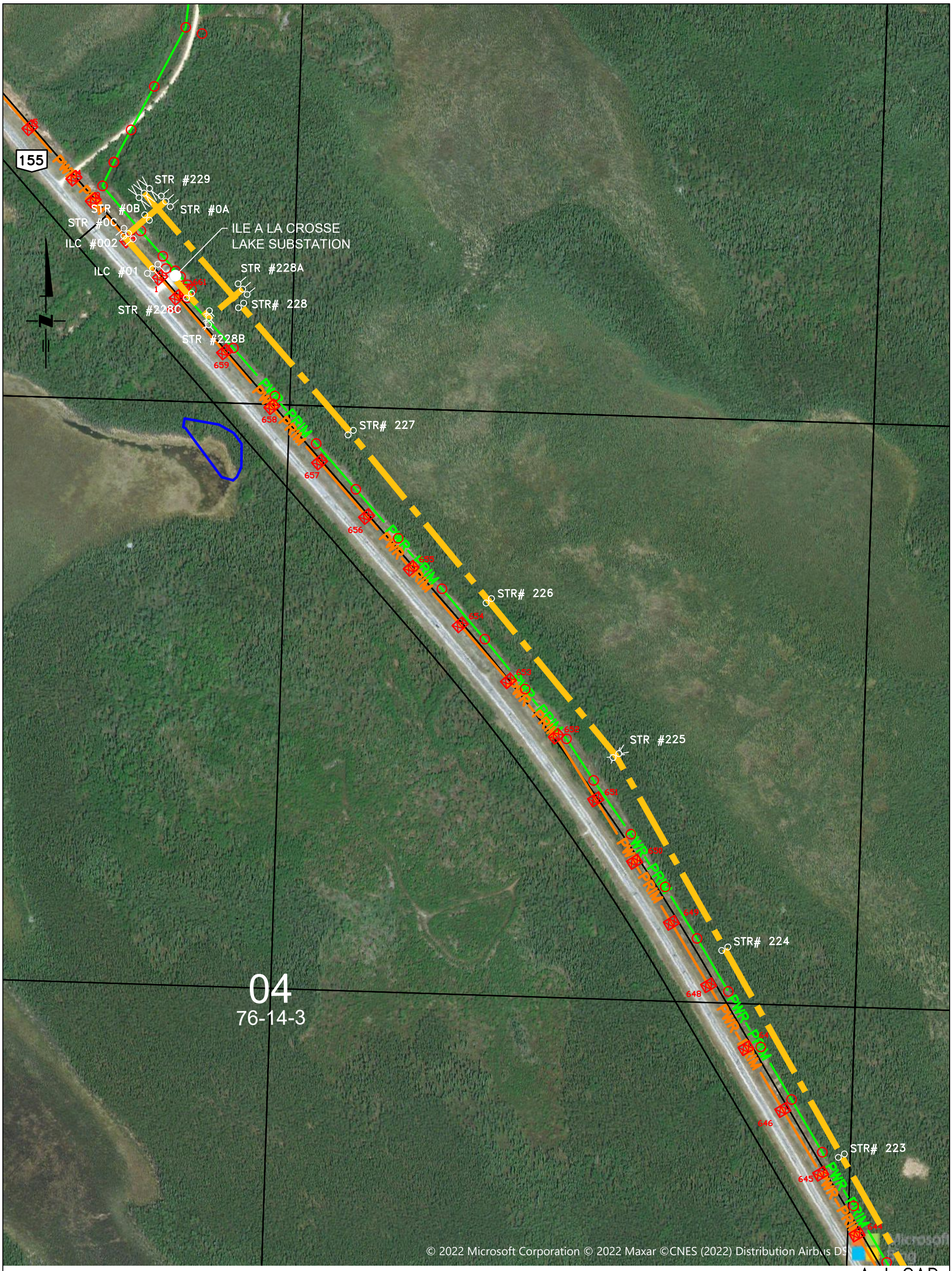

AutoCAD

INTERNAL USE ONLY

NOT FOR CONSTRUCTION

D	DESIGNED BY U. ABID DRAWN BY C. ISAAC APPR'D BY U. ABID SEALED BY N/A DATE 2024-11-18 -REMOVED TBD PORTION FROM ROUTE MAP. -UPDATED C/L AND STR. #20-28.	E	DESIGNED BY U. ABID DRAWN BY I. JOHNSON APPR'D BY U. ABID SEALED BY N/A DATE 2024-12-05 -UPDATED C/L AND STR# 19A-22.	ENGINEERING SEAL.

DRAFTING DEPT.

DRAWN BY C. ISAAC
CHECKED BY
DATE (Y-M-D) 2022-11-01

DESIGN DEPT.

DESIGNED BY S. PILUK
CHECKED BY
APPROVED BY S. PILUK
SEALED BY N/A
DATE (Y-M-D) 2022-11-01

SaskPower

EXISTING 72kV
ML3-AMY - LINE REBUILD
BEAUVAL - ILE A LA CROSSE
MAP-BOOK
ML3-AMY REBUILD - L032

AUTOCAD SOURCE FILENAME:
T08_472_E.DWG
PLOT DATE: 2024-12-05
PLOT TIME: 12:15 PM
PLOTTED BY: IJOHNSON

SCALE: 1:5000

DRAWING No.

T08
472

SHEET 37 OF 37 REV. E