

## Power Generation Partner Program Application Form

All fields are mandatory unless otherwise indicated. Incomplete applications may be rejected at SaskPower's sole discretion. Words and phrases used in this Application Form have the meanings given in the SaskPower Power Generation Partner Program Guidelines (the "Program Guidelines"), unless otherwise defined in this Application Form.

| APPLICANT INFORMATION  |  |  |  |
|--|--|--|--|
| Name:  |  |  |  |
| Company Name (If Applicable):  |  |  |  |
| Please Select Identity the Application will be Under:    Name <input type="checkbox"/> Company Name <input type="checkbox"/> |  |  |  |
| Applicant Type   | SaskPower Customer <input type="checkbox"/>  | Corporation <input type="checkbox"/>                 | Partnership <input type="checkbox"/>   |
|  | Cooperative <input type="checkbox"/>   | Non-profit <input type="checkbox"/>                  | First Nation <input type="checkbox"/>  |
| SaskPower Account Number(s) (For Eligibility Purposes Only):   |  |  |  |
| Mailing Address  | Street:  | P.O. Box:  | City:  |
|  | Postal/Zip Code:   | Province / State:                                    | Country:   |
| Telephone Number:  |  | Email:   |  |
| SUPPLIER/VENDOR INFORMATION  |  |  |  |
| Contact Name:  |  |  |  |
| Company Name:  |  |  |  |
| Telephone Number:  |  | Email:   |  |
| Permission to Contact Supplier Directly: Yes <input type="checkbox"/> No <input type="checkbox"/>                            |  |  |  |
| SECONDARY CONTACT (If Applicable)  |  |  |  |
| Name/Organization & Title:   |  |  |  |
| Mailing Address  | Street:  | P.O. Box:  | City:  |
|  | Postal/Zip Code:   | Province / State:                                    | Country:   |
| Telephone Number:  |  | Email:   |  |
| SITE LOCATION, TARGET COMMERCIAL OPERATION DATE & TERM   |  |  |  |
| Legal Land Description:  |  |  |  |
| GPS Location, Quarter Section or Civic Address:  |  |  |  |
| Estimated Commercial Operation Date:   |  |  |  |
| GENERATION DATA  |  |  |  |
| Generation Type  | Solar <input type="checkbox"/>   | Flare Gas <input type="checkbox"/>                   | Biomass/Biogas <input type="checkbox"/> Hydro <input type="checkbox"/> Geothermal <input type="checkbox"/> Waste Heat <input type="checkbox"/> |
| Generation Information   | Size:                      kW (AC)   | Note that all connections will be 25 kV and 3 phase. |  |
| Inverter: Yes <input type="checkbox"/> No <input type="checkbox"/>   | If no Inverter, type of Generator: Synchronous <input type="checkbox"/> Induction <input type="checkbox"/> Other <input type="checkbox"/> (Specify:                      ) |  |  |
| Number of Generators or Modules:   |  |  |  |
| Rating of Generators or Modules:<br>(kVA or kW - list each size)   |  |  |  |
| Power Factor at Rated Output (%):  |  |  |  |
| Production Capacity Range:   | Maximum (kW):  |  |  |
|  | Minimum (kW):  |  |  |

**REQUIRED ATTACHMENTS/ INCLUSIONS**

- Site location map (aerial view), including location of Project (legal land description, and GPS location of interconnection point, quarter section, or civic address).
- Specification sheets for all equipment to be installed (ie. panels, inverter, generator specs).
- Electrical single line diagram from the generator to main AC breaker and to the grid. Must be drawn by an electrician or engineer and meet Canadian Electrical Code – Saskatchewan Interpretations requirements.
- Documentation demonstrating the right to use the site for a period consistent with the term of the Project Contract (i.e. a copy of title, option to purchase, lease, band council resolution, etc.).

**INFORMATION SHARING**

The confidentiality of applications (and any information provided to SaskPower in an application) will be maintained by SaskPower, except: (i) as may be otherwise required by law or by order of a court, tribunal, or by regulatory order or direction of the Government of Saskatchewan, including by not limited to, the Crown Investment Corporation or Saskatchewan and other agencies or ministries of government including their boards, commissions or panels; and/or (ii) as otherwise set out in this Application Form. Applicants are particularly advised that SaskPower is subject to legal requirements that may require disclosure of application information including, without limitation, under The Freedom of Information and Protection of Privacy Act (Saskatchewan). In addition to the foregoing, by submitting an application the Applicant consents to SaskPower sharing the Applicant’s application, and any information provided to SaskPower in an application, to SaskPower agents, suppliers, contractors, consultants and/or advisors to assist in the administration, operation and delivery of the Power Generation Partner Program. SaskPower reporting requirements may result in the public disclosure of dollars paid to the successful producers from any contact awarded. A list of all Applicants selected to proceed to the Interconnection Study stage, along with their Project size, will be posted publicly on [www.saskpower.com](http://www.saskpower.com).

Any personal information included in this Application is collected to administer SaskPower’s Power Generation Partner Program and to report program results. This personal information is protected by the Protection of Privacy provisions of the *Freedom of Information and Protection of Privacy Act (Saskatchewan)*. By signing this application the Applicant consents to SaskPower sharing the Applicant’s personal information, including, but not limited to, their electrical utility records, to SaskPower agents, suppliers, contractors, consultants and/or advisors to assist in the administration, operation and delivery of the Power Generation Partner Program. A list of all Applicants selected to proceed to the Interconnection Study stage, along with their Project size, will be posted publicly on [www.saskpower.com](http://www.saskpower.com).

If you have any questions about the collection of this information, contact us at [customergeneration@saskpower.com](mailto:customergeneration@saskpower.com).

**SIGNATURE**

The Applicant represents and warrants as follows: (i) the Applicant has reviewed carefully and fully understands the Program Guidelines, this Application Form, and all related information posted on [saskpower.com](http://saskpower.com); (ii) the information contained in the Applicant’s application is true and correct in all material respects and there is no material information omitted from the application that makes the information in the application misleading or inaccurate in any material respect; (iii) the Applicant is an Eligible Applicant in accordance with the criteria set out in section 2.1 of the Program Guidelines; and (iv) the Applicant is not aware of any actual, perceived or potential conflict of interest a result of the Applicant applying to the Program and/or entering into a Project Contract with SaskPower.

The Applicant acknowledges that the Program application process is governed by: (i) the terms, conditions and exclusions and limitations of liability set out in the Program Guidelines; and (ii) this Application Form.

Name of Applicant (Printed):

Signature of Applicant:

Date:

**FOR SASKPOWER USE ONLY**

Received By:

Date:

**Upon receipt of the application, SaskPower will issue an invoice for the \$315 non-refundable application fee. The invoice must be paid within 15 days of the issue date or the application may be rejected.**

## Appendix A to the Application Form - Example Single Line Drawing

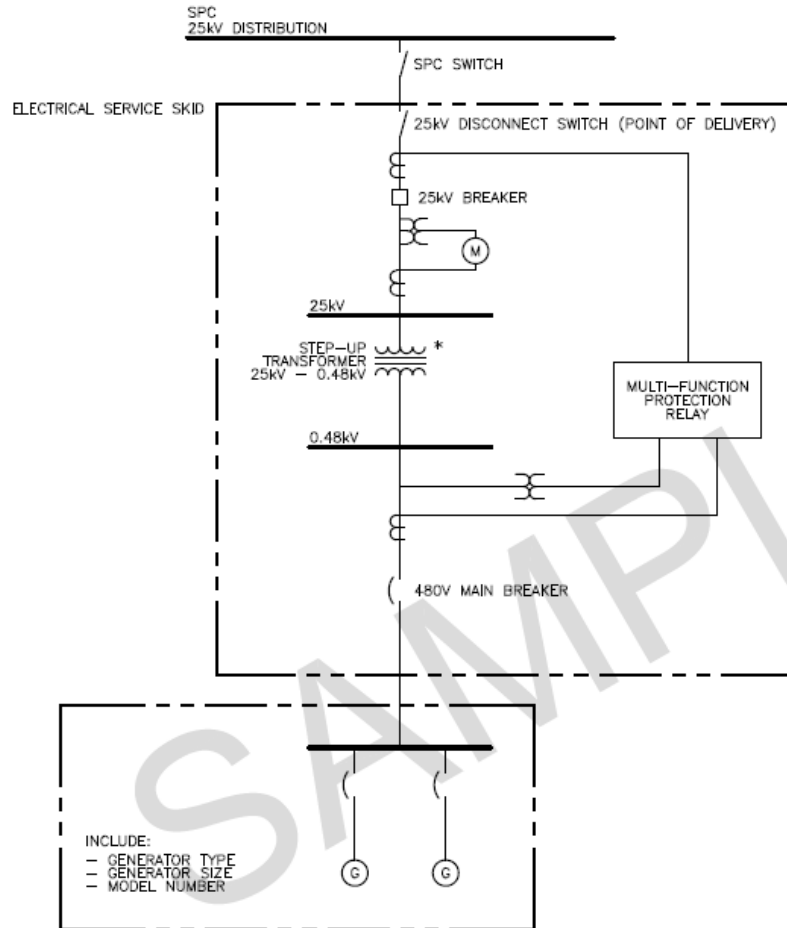

**DISCLAIMER:**

THIS ELECTRICAL SINGLE LINE DIAGRAM(SLD) IS A SAMPLE TO MERELY ILLUSTRATE THE TYPE OF CHARACTERISTICS THAT COULD BE FOUND IN A CUSTOMER'S FLARE GAS CHARACTERISTICS PROJECT. THE SPECIFIC TECHNICAL COMPONENTS IN THE SAMPLE ARE NOT INTENDED TO BE REFLECTIVE OF A CUSTOMER'S SPECIFIC PROJECT. TO ENSURE THAT A CUSTOMER'S SPECIFIC PROJECT SLD MEETS SASKPOWER'S REQUIREMENTS, PLEASE REFER TO SASKPOWER'S GENERATOR INTERCONNECTION REQUIREMENTS AT VOLTAGES 34.5 kV AND BELOW DOCUMENT AND THE FLARE GAS POWER GENERATION PROGRAM RULES LOCATED AT [WWW.SASKPOWER.COM](http://WWW.SASKPOWER.COM).

**NOTE:**

\* INCLUDE TRANSFORMER WINDING CONFIGURATION SYMBOLS IN SLD IN ALIGNMENT WITH SASKPOWER'S GENERATION INTERCONNECTION REQUIREMENTS AT VOLTAGES 34.5 kV AND BELOW DOCUMENT.

|          |   |          |   |          |   |  |   |   |                  |  |                     |
|----------|---|----------|---|----------|---|--|---|---|------------------|--|---------------------|
| <b>C</b> | REVISED BY _____<br>DATE _____                              | <b>B</b> | REVISED BY _____<br>DATE _____                              | <b>A</b> | REVISED BY _____<br>DATE _____                              | <b>ENGINEERING SEAL</b>  | <b>CONTRACT INFO</b>                      |   | <b>SaskPower</b> | <b>DRAFTING DEPT.</b>                                      |                     |
|          | AUTHORIZED BY _____<br>APPROVED BY _____<br>SEALED BY _____ |          | AUTHORIZED BY _____<br>APPROVED BY _____<br>SEALED BY _____ |          | AUTHORIZED BY _____<br>APPROVED BY _____<br>SEALED BY _____ |  | CONTRACT No. _____<br>CONTRACT NAME _____ | <b>SINGLE LINE DIAGRAM<br/>FLARE GAS<br/>POWER GENERATION PROGRAM</b> |                  | DRAWN BY M.SULLIVAN<br>CHECKED BY _____<br>DATE 2014-11-06 |                     |
|          |   |          |   |          |   | <b>DESIGN DEPT.</b>  |   | <b>SAMPLE</b>   |                  | <b>SKETCH 1</b>  |                     |
|          |   |          |   |          |   | DESIGNED BY _____<br>AUTHORIZED BY _____<br>APPROVED BY _____<br>SEALED BY _____<br>DATE _____ |   |   | SHEET: 1         | DWG. REV. <b>00</b>  | DWG. REV. <b>00</b> |